

## New police beat looks successful

ry on page 9.

## BHS soccer team starts off with win

— See story on page 13.

## Former councilman Harry Sullivan, dies

— See story on page 3.

60110 ON FTHIATTE  
BELLEVILLE NJ 07109  
MRS E WILLIAMSON  
530345XXXXXX0309810382

Second Class postage paid at Newark, N.J.  
(USPS 049-220)

Postmaster: Send address changes to the  
Belleville Times, PO Box 56, Belleville NJ 07109

Thursday, September 24, 1981

35¢

# the Belleville times

## RENT ISSUE POSTPONED

# Officials battle again over rent control law

Tenants and landlords gathered into Town Hall Tuesday night to hear the Board of Commissioners and the Rent Leveling Board debate Belleville's rent leveling ordinance.

But everyone was in for a disappointment as Rent Leveling Board Chairman Ron Platt informed the commissioners that either he nor his fellow board members had any proposed changes or varifications for the ordinance, which has both landlords and tenants in an uproar.

"As far as I am concerned," said Platt, "the ordinance is fine just as it stands. We have had little time to even sit down as a board and discuss

any changes. The back log of cases for our board is outrageous."

Mayor Michael Marotti, who informed the Leveling Board members this summer that he wanted them to bring proposals in front of the commissioners by September, was very annoyed with Platt's response.

"How can you come here with your board members and tell us that you have no proposals," the mayor said. "What was the reason for calling this meeting. We have a problem, a very serious problem, and we have to find some type of solution to it as soon as possible."

Public Safety Commissioner

Matthew Pica voiced the same disgust with the board's lack of action.

"This meeting is in response to your letter to the Commissioners on September 8," Pica told Platt. "And here you are with nothing to tell us."

Platt told the commissioners he was expecting them to come up with some "guidelines" to help the board make some proposals.

"We have no idea of what kind of changes you want us to make," Platt said. "So we are here to listen to some guidelines which may be offered here tonight."

But once again Mayor Marotti was not impressed.

"I must have made a mistake," the mayor said. "I thought that the Rent Leveling Board was going to come to us with guidelines and suggestions. I did not know that you wanted the help."

"I am sure that you members of the board are aware of the problem which the ordinance has been causing," the mayor continued. "But there has to be a happy median. The landlords say they are not making enough, and the tenants are complaining that they are paying too much. We have to stop this arguing among the two sides and do it soon."

Eventually the commissioners and the rent levelers did sit down and throw some issues back and forward, but once again nothing was finalized or decided.

"I am going to appoint Commissioner Senatore and Commissioner Pica to sit down with the members of the Rent Leveling Board and try to draw some conclusions to the

(Please see 'Rent' on 17.)

## School population declines slightly

By Linda Telesco

Following a pattern prevalent statewide, enrollment in the Belleville school district has declined since last year, according to a report by schools Superintendent John Greed, during a recent Board of Education meeting.

A total of 4,614 students are enrolled for the 1981-82 school year, a loss of 12 from last year's total.

The student body increased at Elementary Schools 7, 9, and 10, but decreased at Schools 3, 4, 5, and 8. Greed indicated the positive side of these statistics, commenting, "Not a single class has more than 25 students, while most are between 21 and

22." The two kindergartens of School 5, kindergarten of School 9, and Grade 6 at School 10 have the most students per classroom, with each containing 26 students.

With 447 children enrolled, School 8 boasts the largest elementary population in the township's schools, while School 10 is smallest with 176 students.

The most significant shift in student population occurred at the middle and senior high school levels, a result of last year's School Board decision to replace the junior high school with a middle school, housing only seventh and eighth graders, and shifting the ninth grade to the senior

(Please see 'School' on page 17.)



**Baby's First Block Party** — Mommy Susanne Tirondola shows off her son Victor Tirondola III, at Elmwood Avenue's 3rd annual block party last Sunday. It was the youngster's first block party, and most likely will not be his last. Neighbors filed out into the street to party, eat and play games all day Sunday. Look for more pictures in next week's issue.

## Commissioner Senatore fighting flood problem

By Ed Capparucci

With residents threatening to take legal action against the township, Public Works Commissioner Mary Senatore called a meeting of local communities, in an effort to stop the flood problem facing the Silver Lake area.

Senatore, along with Public Works Supervisor James Soldo, met

with officials from Bloomfield, East Orange and Newark last Wednesday in an effort to come up with an "immediate solution."

After the meeting Commissioner Senatore said that more towns will be called in for yet another meeting scheduled for October 1 in Bloomfield.

"We decided that there was more

to the problem than we thought," Senatore said. "We are going to need response from Glen Ridge, Orange and Essex County, before we can decide what to do with the flooding problem."

"We had the meeting with the towns' officials and engineers and after we hear from the other communities we will know what direction we are heading in," she continued. "I have also taken some action myself by checking out estimates to have three catch basins installed which should give some temporary relief to the problem."

Two weeks ago residents along Watchung and North Belmont Avenue and Cross Street, filed into the Commissioner's Chambers complaining about the extensive damage caused by flooding after a July 24 rainstorm.

The residents complained that their homes, cars and furniture were ruined by the waters, which they claimed has occurred a number of times in the past.

At the conference Frank Marmo of 33 Watchung Ave., submitted a petition bearing 78 signatures from area residents. He also threatened that legal action would be taken if the commissioners did not move to solve the problem.

"We can't take this anymore," Marmo said. "We are suffering from

(Please see 'Officials' on page 21.)

## Planning Board's Doyle gets tough with violators

In an effort to promote cooperation and increase effectiveness in township public service activities, Planning Board Vice Chairman Joseph Doyle and his colleagues have launched a persistence campaign seeking answers to their inquiries and enforcement of their decisions.

"Our first target just happens to be the building inspector, Robert Domenick, but we're going to press everyone who fails to reply to our

questions," said Doyle in an interview Sunday.

The planner expressed concern that all too often stipulations made by both the Planning and Zoning Boards go unheeded by the forewarned applicants. "We're not an enforcement body. We can impose conditions before approving applications, but if the applicant operates without meeting those conditions, he should be brought into compliance by an official who is authorized to do so," Doyle asserted.

The vice chairman's actions were motivated by a series of observations and inquiries made by Board members and citizens with regard to certain businesses and properties in

(Please see 'Planning' on page 17.)

## 1981 Bucs open season with Lancers Saturday

By Mike Lamberti

After six weeks of hard work and preparation, after the scrimmages and the tough decisions, the Belleville Buccaneers football team will put its finished product on the field at Livingston High School Saturday as the 1981 season open both clubs starting at 1:30 p.m.

The Bucs and Lancers, both of whom have a lot of questions to answer, have been playing against each other since 1976, but this is the first time the game is being played in Livingston since the 1977 opener.

While head coach John Senesky is happy with some phases of his team's game, he does warn that the Bucs do have a lot of question marks.

"We lost a lot of players from last year's team," Senesky said, "and it's not going to be easy.

While we have some good players, our offense isn't at the peak yet, while our defense has been doing a good job. At this time, I would say that our defense will have to carry us through the early part of the season."

The Bucs played their usual game scrimmage with Columbia and came away a 7-6 winner. While Belleville has been a bit stronger against Columbia in the past, Senesky pointed out that Columbia was ready to play.

"They were fired up," he said. "For Columbia, this was like their opening game. They came at us hard and they are a vastly improved club over the past years."

Some good news emerged from the scrimmage as far as Belleville was concerned as Frank Fazzini, a

(Please see 'Buccaneers' on page 15.)



**The 1981 Football Buccaneers** — The football Bucs are ready to open their 1981 season this Saturday, as they travel to Livingston to play the hard-hitting Lancers. It is an annual rivalry between the two teams,

which should prove to be an exciting game. The Bucs have been practicing everyday in an effort to return to the state playoffs which they reached last year.



# Pellechio attends sales conference

Arthur S. Pellechio, Jr., of 186 Division Ave., Belleville, recently participated in a three-day business and educational conference in Williamsburg, Virginia, with officers and leading managers and sales representatives of Metropolitan Life Insurance Company.

Mr. Pellechio, Jr., sales manager in Metropolitan's Bloomfield office in Bloomfield, qualified for the conference by placing his sales units in the top 10 percent of Metropolitan's 3,000 sales units in the United States and Canada.

A graduate of Fairleigh Dickinson University in Teaneck, Arthur is currently participating in L.U.T.C. and CLU courses. He is a member of the National Association of Life Underwriters.

Sharing the pride of his latest achievement is his wife, Michele, and his daughter, Tracey Lee.



Sales Conference — Arthur Pellechio of Belleville recently attended a three-day business and educational conference in Williamsburg, Virginia with officers, managers and sales representatives of the Metropolitan Life Insurance Company. There he is posing with his wife Michele.

# Judith D. Lawson receives promotion

Judith D. Lawson of Belleville has been promoted to senior computer systems analyst in The Prudential Insurance Company's Computer Systems and Services Office, Roseland.

Lawson joined the Company in 1973 in the Personnel Department of the Newark Corporate Office. She remained there for five years, before moving to the Eastern Home Office, Woodbridge, as an administrative associate manager. In September 1980 she transferred to Roseland as a programming analyst, the position she held until this promotion.

A 1970 graduate of Cornell University, Lawson became a Fellow of the Life Management Institute in 1976.

Lawson and her husband Edward are active with the Grace Episcopal Church, Highland Lane, Nutley. The Lawsons have a daughter, Kristin.

## Children's Dentistry

WE SPECIALIZE IN YOUR CHILD

Children's dentist for gentle quality care:  
**DR. JOSEPH G. GIULIANO**

Affordable braces for adults & children:  
**DR. MICHAEL B. FITZPATRICK**

Adult dental services also available

**FAMILY DENTAL GROUP**  
JERROLD T. JACOB • DIRECTOR  
484 WASHINGTON AVE. • BELLEVILLE  
759-1010

## Tax-saving certificates available at First DeWitt

Uncle Sam is finally giving thrif-minded individuals a tax-break with the new All-Savers Certificates, scheduled for availability on October 1. The tax-saving advantages are considerable and a couple filing a joint return can actually keep up to \$2,000 in interest tax-free with the new certificates. Savers filing an individual return can keep up to \$1,000 in interest tax-free. Interest in excess of these amounts is taxable. The certificates have a one-year maturity. Minimum investment is \$500.

However, the rates are variable and can mean different things to different people according to John P. Dailey, chairman of First DeWitt Savings, and Henrik Tvedt, president of the association.

"First of all," Dailey explained, "the interest rate on All-Saver Certificates will be pegged to the Treasury Bill rate which changes on a monthly basis. Congress has approved a plan whereby the new tax-saving certificate rates will be 70 percent of the current Treasury Bill rate. On this basis the tax-free yield starting October 1 will be 12.61 percent, but the effective yield can be much higher. Tax-free interest can be advantageous to many people."

He suggested that interested savers stop by and let a First DeWitt officer help them determine the advantages of the All-Savers program. Dailey also stated that the 12.61 percent rate may change October 5.

"A new ruling permits savers to convert from 6-month Certificates of Deposit into the All-Savers plan," said Tvedt, "and this can be accomplished without penalties. A saver can open or roll over a 6-month CD now, and after October 1 at his or her request, First DeWitt will convert it to an All-Savers Tax-Free Account without penalty or loss of interest."

"Obviously there will still be a lot of questions," Tvedt added, "and individual financial assessment will have to be made in order to obtain a predictable rate fix. To assist savers, First DeWitt officers will help them approximate the equivalent yield on funds at various gross income levels. We encourage savers to take advantage of this tax-savings plan. And we would like to emphasize that, unlike the interest on taxable money market certificates, the All-Savers Certificates provide high rates with the dual advantage of being insured up to \$100,000 by the Federal Savings & Loan Insurance Corporation."

Tvedt warned that premature withdrawals could be made only with the association's approval and would be subjected to substantial penalties as required by the FSLIC. Also, the tax-free privilege will be forfeited as required by law.

First DeWitt's main office is on Washington Avenue in Belleville. The association also has four offices in Bloomfield and one in Hopatcong.

## Heart to God, Hand to Man

In just one year, The Salvation Army helped in the following ways:

1,000 community centers offered recreation, social services, a place to worship.

7,000 service units made Army help available in remote areas.

2½ million persons were assisted by Family Welfare Bureaus.

700,000 transients were lodged overnight; over 2 million meals were provided.

3 million persons were visited in institutions.

25,000 children went away to camp.

150,000 men and women battling alcohol or drug dependence were aided.

20,000 elderly people enrolled in activities for senior citizens.

20,000 persons in police custody were assigned to Salvation Army supervision.

For over 100 years, The Salvation Army has helped needy persons and families. Offering its "hand to man" is the Army way of giving its "heart to God."

## Pharmacy Footnotes



Vincent Cozzarelli Reg. Ph.

The relatively small amount of money being invested in health projects throughout the world is paying dividends well beyond expectations. That these benefits are not merely those experienced by people in the underdeveloped countries, is suggested by these words from the World Health Organization: "As the underdeveloped nations begin to raise their standards of living, so will the market for the goods of the technically advanced expand". The same relationship of benefit to expenditure may also be said of the space program. Medical advances since the first moon shot have been considerable.

Our stocks include the newest prescription medications available. For prompt service see us at ROS-SMORE PHARMACY, 338 Washington Ave., 759-1956, 759-1968. We handle greeting cards, Russell Stover candies, cosmetics, toiletries, Timex watches, transistor radios, cameras and film. Open: Daily 9am-10pm, Sundays 9am-9pm.

**HANDY HINT:**  
A refrigerator temporarily out of use should be encircled with strong tape or a chain with a padlock.

STARTING OCTOBER FIRST

## AT FIRST DeWITT ALL SAVERS CDs\*

EARN UP TO  
**\$2000.\*\***  
PER YEAR  
**TAX-FREE**  
FOR JOINT RETURNS

EARN UP TO  
**\$1000.\*\***  
PER YEAR  
**TAX-FREE**  
FOR INDIVIDUAL RETURNS



Could be our BEST INVESTMENT YET!

Now you can enjoy high interest without paying taxes. The interest on First DeWitt's All Savers Certificates is FREE OF TAXES up to \$2000 for a joint tax return, or \$1000 for an individual return. Funds are INSURED up to \$100,000 by the FSLIC. Maturity is one year. Minimum deposit is \$500.

You receive the highest interest allowable by law... 70% of current one year Treasury Bill rates! Depending on your tax bracket that could be an effective yield higher than Money Market Certificates and many other investments. And your funds are insured to \$100,000! That's safety plus! How can you go wrong?

NOTE: ON OR AFTER OCT. 1 YOU CAN CONVERT 6-MONTH CD's WITHOUT PENALTY FOR EARLY WITHDRAWAL TO ALL SAVERS CERTIFICATES.

\*Premature withdrawals made only with First DeWitt's approval and subject to substantial penalties.  
\*\*Interest in excess of these amounts is taxable.

Find out how All Savers CDs can benefit you. Contact First DeWitt for helpful details.

All Accounts Now Insured to \$100,000 by the F.S.L.I.C.



**First DeWitt Savings**  
AND LOAN ASSOCIATION



BELLEVILLE • BLOOMFIELD • HOPATCONG

MAIN OFFICE: 463 Washington Ave., Belleville • BLOOMFIELD CENTER OFFICE: 667 Bloomfield Ave., Bloomfield  
BROOKDALE OFFICE: Broad St. & Watchung Ave., Bloomfield • WATSESSING OFFICE: 20 Watseessing Ave., Bloomfield  
FOREST HILL OFFICE: 60 Belleville Ave., Bloomfield • HOPATCONG OFFICE: Sharp Ave. & Hopatcong Rd.

**751-2800**  
IN HOPATCONG CALL 398-0900

## NOW OPEN!

Miss Michele Ferrara's  
*Theatrical Dance Studio*  
**REGISTER NOW**

OR CALL FOR APPOINTMENT  
667-4469 or 284-0224

Fall courses include tap, ballet, jazz, aerobics, slimnastics, modeling & acting. Pre-school thru adults... Also, men's exercise & stretch class. DON'T WAIT! Register now before classes close.

*Theatrical Dance Studio*  
226 Franklin Avenue  
Nutley, N.J. (Nutley Center)

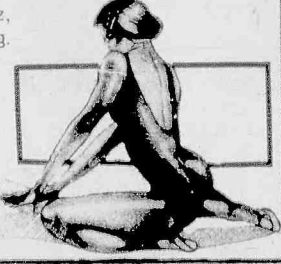

## THE KING OF PRICES

Hot & Cold Catering

## BILL-TONE'S

95 Harrison Street, Nutley  
667-4877

Friday Sept. 25 After 1 p.m.  
Sale: Sept. 25 thru Sept. 30

Open Every Day 7:00 A.M. to 9:00 P.M.

**HORMEL  
HARD SALAMI**  
**\$3<sup>49</sup> lb.**

**THUMANN'S  
PRESSED HAM**  
**\$2<sup>99</sup> lb.**

**VALIO IMPORTED  
SWISS CHEESE**  
**\$2<sup>99</sup> lb.**

**SIRLOIN  
BEEF PATTIES**  
**\$2<sup>09</sup> lb.**

**THUMANN'S  
HOT DOGS**  
**\$2<sup>25</sup> lb.**

**HOMEMADE  
ITALIAN  
SAUSAGE**  
**\$1<sup>99</sup> lb.**  
Hot or Sweet

We've got a stake in Belleville  
SINCE 1917  
**EUGENE J. Reilly's**  
Real Estate Insurance  
**759-1682**  
Having a Garage Sale?  
• Eye catching posters  
• Pricing labels  
• Free to the public



# Former public safety director Harry J. Sullivan dies at age 78

Former Belleville public safety director Harry Joseph Sullivan died Saturday at Chestnut Hill Nursing Home, Passaic. He was 78. A Mass was offered Tuesday in St. Mary's Church, Nutley.

Mr. Sullivan was elected to the then Town Council in 1950 and served 12 years until July 1, 1962.

He also served as an under sheriff and assistant sheriff in the Essex County Sheriff's Department for 15 years before retiring Feb. 1, 1973.

Mr. Sullivan served as state director of the civil defense and disaster

control during World War II.

He was the past president of the League of New Jersey Municipalities. He had been a public relations officer for the United Advertising Corporation, Orange, from 1946 to 1961. He also served as past president in the Belleville Historical Society. He was the town's Democratic leader in the early 1960's.

Mr. Sullivan was a member of the Knights of Columbus 835, and the Holy Name Society of St. Peter's Church. He was a Gold Card member of the PBA. Mr. Sullivan was vice president of the New Jersey Outdoors Advertising Corp. of Orange.

His father, the late William T. Sullivan was captain of the Belleville Police Department.

Surviving are his wife, Gladys; two daughters, Mrs. Mary Ann Baxter of Oakhurst and Mrs. Patricia Pelszynski of Sayreville; three sons, Harry J. Jr., of Belleville, John F. of Old Bridge and Paul V. of White Meadow Lake; two sisters, Mrs. Mary Westlake and Mrs. Teresa Conklin, both of Belleville, 14 grandchildren and four great-grandchildren.

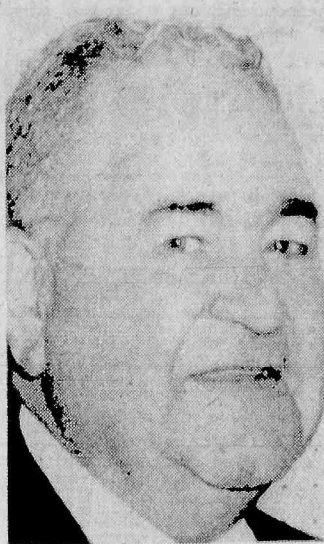

Harry J. Sullivan

## Brooklyn Bridge to play here this Wednesday

An evening of extraordinary entertainment is planned for the people of Belleville and the surrounding communities as Belleville High School plays host to "Johnny Maestro and the Brooklyn Bridge" on September 30 at 8 p.m. in the high school auditorium.

The group is the first big name rock group to appear in Belleville. The members of this group were at the height of popularity in the mid to late sixties, and therefore will have particular appeal to oldie fans and rock fans interested in the roots of rock and roll. Their most famous recording, "The Worst That Could Happen," went gold in 1969.

Oldies fans will best remember Johnny Maestro for his number one solo hit, "16 Candles," and other number one recordings such as "The Angels Listened In" and "Trouble in Paradise."

## Pica group plans brunch

The Matthew A. Pica Civic and Welfare Association will hold a Champagne Brunch on Sunday, October 18 at 11:30 a.m. at the Chandelier, Franklin Avenue, Belleville.

Tickets may be obtained by calling Joyce Frade at 759-2850, Bridget DiStasi at 751-0372, Lenny Gianetti at 759-6386 or Marie Kimble at 759-3912. Please call after 6:00 p.m.

### DR. JEFFREY SIMON

and

### DR. CHARLES CANGIALOSI

Surgeon - Podiatrists

Located at: 456 Washington Ave.  
Belleville, N.J.

Foot Care Specialists Surgical Consultations

Call For Appointment 759-4500

## WE REMEMBER MAMA.

We were your parent's oil company and we'd like to be yours, too!



In fact, we're Montclair's oldest oil company. And at Arthur Frutchey & Sons, service never went out of style. We also offer:

- Competitive Oil Prices
- Prompt Delivery
- Oil Burner Service and Maintenance
- FREE Energy Savings & Heating System Analysis

Call us today: 746-3949. Ask for Carl.

### ARTHUR FRUTCHEY & SONS

Oil Burners • Fuel Oil • Heating

We've been keeping customers warm for over 50 years.

704 BLOOMFIELD AVENUE  
MONTCLAIR, NEW JERSEY 07042  
TELEPHONE: 746-3949

Daniels

## Dance Studio

Our 8th year  
Pre-School thru Adult

\* Ballet \* Pointe  
\* Modern Jazz & Tap  
\* Aerobic Dancing  
(Fun & Fitness)

REGISTRATION  
NOW BEING  
ACCEPTED  
FOR  
FALL SEASON

• We are often  
imitated...  
seldom equalled

Directors

David and Ann  
Daniels, B.A., M.A.

WINNERS  
1981 Competition  
Dance Educators  
of America  
New York City

Lessons Recorded  
on R.C.A. Color T.V.  
Tape For Instant  
Playback!

CHILDREN (3-4 yrs.)  
CREATIVE  
PRE-SCHOOL DANCE  
• PRE-BALLET • TAP • TUMBLING

234 Franklin Ave. Nutley Center  
Phone: 661-0855 or 661-0821

## NOTICE OF PUBLIC SALE OF BELLEVILLE, NEW JERSEY ELEMENTARY SCHOOL NUMBER TWO,

Pursuant to N.J.S.A. 18A:20-1 et. seq., the Belleville Board of Education will receive sealed bids for the Public Sale of Elementary School Number Two, Mill Street, Belleville, at its Regular Public Meeting held on September 28, 1981, at 8:15 P.M., prevailing time, in the Auditorium of Belleville High School.

The subject property is located on Mill Street and Maple Avenue, and consists of approximately 1.5 acres (Block 520, Lot 70). The building consists of 8 classrooms, multi-purpose room, basement and several small rooms. Further description, inspection, and full information may be obtained on application to the Office of the Secretary/School Business Administrator, 383 Washington Avenue, Belleville, New Jersey 07109.

No bid will be considered, regardless of the postmark, unless it is in the hands of the Secretary/School Business Administrator prior to the time set for the opening of the bids.

Included in the sealed bid must be a certified check in the amount of ten per cent of the bid, payable to the Belleville Board of Education. When the highest bidder has been ascertained, all such deposits will be promptly returned to the persons making them, except the check of the highest bidder.

The Board of Education reserves the right to accept or reject the highest bid received at the specified time. The acceptance or rejection of the highest bid by the Board shall be made not later than the second regular meeting of the Board following the sale, and if the Board shall fail or refuse to accept any such highest bid, as aforesaid, the said bid shall be deemed to have been rejected. The check of the highest bidder, if his bid is accepted by the Board, will be applied in part payment for the property or to secure the School District from any loss resulting from the failure of the bidder to comply with the terms of his bid. If the bid of the highest bidder is rejected by the Board, his check will be returned to him at that time.

The minimum acceptable bid is \$250,000.

By order of the Belleville Board of Education  
Mary B. Shader, Secretary/School  
Business Administrator



Thur. Fri. Sat. Sun. Mon. Specials  
Sept. 24 thru Sept. 28

1 lb. HOT REAL JEWISH  
CORNED BEEF ..... \$3.99

(2 Large Kosher Pickles 66¢  
with Corned Beef Special only)

1 lb. HORMEL DiLUSSO  
GENOA SALAMI ..... \$3.99

1 lb. LEAN DOMESTIC  
BOILED HAM ..... \$2.29

1 lb. FINLANDIA IMPORTED  
SWISS CHEESE ..... \$2.79

(Specials Sold in 1 lb. Packages)  
Come in and have lunch with us  
Sandwich Specials Daily  
Free coffee with lunch  
between 11:30 a.m. & 2:00 p.m.  
Open 7 days a week till 10:00 P.M.

**Towne** 751-3935  
**DELICATESSEN**  
650 JORALEMON ST.  
Cor. Franklin Ave., Belleville

# Spencer serves All Savers!

Beginning October 1st,  
**Earn Up to \$2,000  
TAX-FREE INTEREST**  
with our  
**ALL-SAVERS  
CERTIFICATE!**

- Earn Up to \$2,000 in Tax-Free Interest (Up to \$1,000 for Individuals, Up to \$2,000 for Joint Returns)
- The Spencer All Savers Certificate will pay the Highest Rate Allowed by Law
- Funds Fully Insured to \$100,000 by the Federal Savings and Loan Insurance Corporation (FSLIC)
- Minimum Deposit Only \$500

IT'S WORTH WAITING FOR!

**Spencer Savings**  
and Loan Association

GARFIELD • LODI • WALLINGTON • SADDLE BROOK • CLIFTON • LYNDBURST • BELLEVILLE  
PHONE NUMBER FOR ALL OFFICES • 772-6700

Your Savings Insured to \$100,000

Member FSLIC



# opinion

## Prayer for today

O Lord, grant us to love Thee; grant that we may love those that love Thee; grant that we may do the deeds that win Thy love. Make the love of Thee to be dearer to us than ourselves, than our families, than wealth, and even than cool water.

Mohammed

## The AWACS sale

President Ronald Reagan is determined to pursue his efforts to sell sophisticated electronic spy planes to Saudi Arabia. Secretary of State Alexander Haig and the President claim the sale would be good for Israel. Israel sees it differently. We do to. Saudi Arabia is committed to the PLO — a radical group whose constitution includes the extermination of Israel as a state.

Every Middle East country has the potential for revolutionary change. Iran is a good example. Lebanon is another.

Vietnam should prove a point for us. Hundreds of millions of dollars of American munitions were sold to Vietnam. We all know what happened. South Vietnam was taken over by the Communists, and with the territory went possession of American planes, tanks, weapons of every kind, and sophisticated electronic gear.

Israel is surrounded by enemies, Egypt is the exception, but how reliable is Egypt today when its leader imprisons 1,500 members of the opposition? How reliable is Egypt when it suppresses freedom of the press and freedom of speech?

The only reliable partner we have in the Middle East is Israel — and we should never forget that fact.

Isn't it better for America to make a deal with Saudi Arabia to furnish our manpower and our AWACS to police the skies of Saudi Arabia?

Peace in the Middle East is not any closer by selling AWACS to Saudi Arabia — the President and Mr. Haig notwithstanding.

*Frank A. Orechio*

## The Bell System

Anyone who has traveled out of this country appreciates the efficiency of our telephone system. There is none like it in the world — thanks to Ma Bell.

The life of this very efficient telephone system is in jeopardy. Bureaucrats in Washington are trying to dismantle the Bell Telephone System. What a tragedy!

Without the Bell System, there would be no America as we know it today. Without the Bell System, hundreds of thousands of lives would be lost. Without the Bell System, communication among people, between relatives — not to mention the business and commerce use in the United States — would be almost non-existent.

There is competition to the Bell System. It is proliferating. Critics of the Bell System want to dismember the corporation, believing that such a dissolution would better serve the greater interest. Baloney! There are adequate monopoly laws on the books to protect the interests of the individual consumer. If the laws are found lacking, all Congress must do is amend them.

We foresee the Bell System

and computers rising to greater heights in serving mankind. Ten years in the future it is possible the Bell System will be used in a way few of us dream about today. All advances in technology require millions of dollars of research commitment. The Bell Telephone Company has made that commitment.

Instead of destroying one of the vital parts that make America tick, we should applaud the effort of private industry — critics notwithstanding. The Congress of the United States has addressed itself to that question very amply.

Unfortunately, Senate Bill 898 goes too far. It would limit Bell's participation in cable television. That is too bad, for without this limitation the cable system user would stand to gain much. Despite this disability, the bill is a good one and should receive the support of those among us who are interested in preserving the best parts of America. The Bell Telephone System is one of those better parts.

*Frank A. Orechio*

## Letters

## Trouble is brewing with Senior Citizens

To the Editor:

An untoward incident occurred at a recent Friday session of the Belleville Senior Citizen Social Club at the Township owned Senior Citizen building located at Mill Street and Franklin Avenue.

It involved the arbitrary effort of the newly elected President Marge Basso, to force her appointments down the throats of the membership, without permitting discussion or debate as to their acceptance or qualifications.

There were other irregular practices performed with permission and participation of the chair's unusual misconduct of ignoring accepted parliamentary procedure.

As a club member taking exception to this flagrant breach of standard procedure I rose to challenge, as a point of order this abuse by the chair, of proper observance of Robert's Rules of Order by which meetings of the club are supposed to be conducted.

Try to consider my consternation when instead of being permitted to present my arguments, I was most capriciously declared unruly, set upon by the Sergeant of Arms by the order of the club President, to remove me from the meeting, which I justifiably resisted, and to add insult to be falsely and scurrilously called "TRASH" by Mrs. Basso.

I am an honorably discharged American veteran with a total and permanent disability from World War II, a long time property owner and resident

of Belleville, a licensed plumber contractor for the State of New Jersey with a successful business from which I recently retired.

The disgusting lax, unbusiness like manner in which this once well run Senior Citizen Club is now operating suggest it places more emphasis upon politics and favoritism than fulfillment of it's expressed original aims as outlined in it's charter.

I ask is this Senior Citizen socialability or is it high handed dictatorship? The very thing we veterans fought to eliminate back in World War II.

Sincerely,  
John McHugh

## An expression of gratitude

To the Editor:

On August 20 I was rushed to Clara Maass Hospital by ambulance, and from there I was transferred to East Orange General Hospital where my husband was being prepared for surgery.

We are both fine now, but I wanted to express my gratitude to the firemen who responded to the call. They were just wonderful I wanted to thank them again for their efficient manner.

Sincerely,  
Mrs. B. Donachie

## Rent control theory is questioned again

To the Editor:

After reading "Rent Control Decision To Be Made Next Month" and "Rent Leveling Chairman, Mike Ippolito, Quits Board Over Ordinance Dispute" in your August 27th issue, I was left somewhat annoyed and disappointed respectively. My annoyance stems from the fact that the current Rent Leveling Board Chairman, Ron Platt, would attempt to delude Belleville homeowners that tax court decisions which lower the assessed value of multi unit apartment buildings (the assessed values of which are related to the rental income of such apartments) did not shift the municipal tax burden to them.

It must be obvious to even the most casual observer that if the cost of running a particular municipality is a given number of millions of dollars and if each parcel of real property is taxed at a given tax rate per \$100 of assessed value that when either tax rateables leave the municipality (such as businesses and industries have done) or tax rateables get their assessed values reduced by tax courts (as several large apartment complexes have done), this leaves the same cost of running the community to be shared by those homeowners, multi-family dwellings, businesses and industries that remain.

Since the control of rents keeps rents artificially low, as opposed to the natural level maintained by open competition, the assessed values of multi-unit buildings is reduced and hence, the tax shift. Perhaps it would behoove Mr. Platt to join the 9th graders on their journey up to the Senior High School with a renewed emphasis on general math so he might better digest the figures the next time he looks at the tax rolls. While it is certainly not the sole reason for the tax shift it is a viable reason.

I might add, that it is my opinion that Chairman Platt may well be performing his Rent Leveling Board duties under a conflict of interest. Your paper indicated that he was the "head" (I assume that meant its President) of the Belleville Tenant's Association. How can one be a responsible leader of one organization and render 'unbiased judgements' as respects his adversaries, the landlords? If in fact he held this position when he was appointed to the Board, it was in my opinion an error in judgement of the person who appointed him. He ought to resign from one or the other position. What do you think?

And now to my disappointment. I

am most disappointed to see one of the most genuine dedicated and concerned public officials of the Township of Belleville I have had the pleasure to have been exposed, to resign his position as Chairman of the Rent Leveling Board. Mike Ippolito's objectivity, integrity, compassion and leadership will be sorely missed on the Rent Leveling Board.

As a Belleville taxpayer homeowner who has watched the tax on his one family home go from just over \$1,200 in 1969 to just over \$2,700 in 1981, you're not going to tell me that the 'tax shift' has had nothing to do with it. The municipal tax is like a water-filled balloon. If you squeeze it at one end, the water doesn't disappear, it just shifts itself to another part of the balloon. Let me suggest that we let the 'American way' of free enterprise open competition and supply and demand determine rent levels in Belleville. And, by all means a watch dog committee to keep an eye out for any rent gouging that might occur.

Respectfully submitted,  
Gabriel A. Nazzola

## Another letter of thanks

To the Editor:

On Labor Day my mother fell on Joralemon Street by the brook.

Our family would like to thank the two men who helped her home. In the excitement we did not get their names.

Thank You  
Rosania Family

## Letter policy

The Times continues to receive letters on a variety of topics which, unfortunately, may never find their way onto our editorial page. That is because they are unsigned.

As a matter of policy, The Times accepts only signed letters. "Signatures" such as "A Concerned Citizen" or "A Worried Parent" will not do. Only names will suffice. However, we will withhold names from publication upon request.

## Golden Comments



By James R. Golden

The basic concept of fundamental law in the United States is predicted upon the principle of legislative enactment of statutes by State and National elected legislators. The validity of these laws must be in conformity with precepts set down in the Constitution of the United States and as amended in prescribed fashion.

Often our courts are called upon to adjudicate conflicting concepts as to the proper interpretation of these many new laws and the various nuances that are attached to the legislative intents of the deliberative bodies which pass these laws.

The litigious nature of our present day society has greatly overloaded the dockets of all the court structure throughout the country. Almost every disgruntled person seems bent upon instituting court action to remedy ills, imagined or factual.

Lawyers' fees are high and numerous cases delay their being tried by long waits and postponements. Despite Bar Association bodies' efforts to preserve the integrity and honesty of members of the Bar, there are too frequent instances of barratry, encouragement of clients to file frivolous actions and even dishonestly in some few instances.

The frequent gambit of extended appeals, both costly and lengthy, further crowd our courts and prelude the expeditious final adjudication of much litigation.

The role of the Bench has grown in significance with the increased volume of cases brought before it. The changing mores of our times has exacerbated the problems of both the moral and spiritual concepts of society which impinge upon the unfettered life style of the modern modes of living.

This clashing of the staid, reserved law abiding citizenry of bygone years with the wild tempo of pot smoking and free love penchants of present day hedonists has shattered hope and brought apprehension to the mature of the land who become helpless victims of the mad and senseless outrages of marauding, lawless criminals whose crimes, even when arrested, go unpunished or back out on the streets with wanton disregard for the plight of the victims.

The lenity of judges, especially in violent cases of juvenile crime and murder, is a sad commentary upon the functions of the courts. Police officers risking their lives to apprehend murderers are disgusted with plea bargaining "light" sentences that with parole, finds these felons back on the streets in a few years or even days to again prey upon the innocent and aged.

Even with incarceration, these perpetrators of violent crime are pampered with trips to the shore and other amenities that most of our society cannot afford. Little regard is shown for the victims, while our "do-gooders" rehabilitative society attempts to, with futility, reverse the incorrigible innate "mad dog" nature of these criminals which society might better dispatch.

What has happened to the adage that "the wages of sin are death?" Let us restore capital punishment with the death penalty. Let's bring back the "hanging judges." Let's crack down on the rampant crime of our towns and cities. Let us call a halt to the widespread anarchy that is robbing our citizens of their security and liberty as law abiding citizens.

Were the ruthless atrocities being suffered by our oppressed people being inflicted by a foreign foe, war would be declared immediately. The atrocities presently besetting our people are destroying us now. This is a far greater threat than a presumed Soviet attack... it is a madness tantamount to war, whereby we are facing destruction from within by an uncontrolled criminal element with the brutality of the Huns that only lacks, as yet, another Attila to marshal these nondescript cut throats, pillagers, brigands and pirates into a marauding army that could put the devastation of Sherman's march to the sea to shame.

If our towns and cities can't afford the required number of police to put down this brutal invasion upon our people's rights and privileges, then it becomes incumbent upon our State and National governments to declare war upon these culprits, even to the extent of calling out the militia and/or the Marines and U.S. Army. They did it in the 1870's against the Indians. So why not now... against our ravaging criminals who display wanton disregard for law and order.

the Belleville  
times/news



Published every Thursday  
at 777 Bloomfield Avenue  
Nutley, New Jersey, 07110  
Telephone: (201) 759-3200

Publisher  
FRANK A. ORECHIO

News Editor  
Ed Capparucci

Social Editor  
HELEN MAGUIRE

Annual Subscription  
Price: \$12.00



## Ahavath congregation announces schedule

Robert Gruhin, President of Congregation Ahavath Achim of Belleville, has announced that the High Holy Day services will be conducted by Rabbi Jeffrey Segelman and Cantor Samuel Dov Ritter.

Joseph Shilissel is ritual chairman, while Mrs. David Robbins is chairman of the seats and rentals committee, in charge of tickets for seats for the High Holy Day services. Samuel Panansky is chairman for the Kol Nidrei pledges.

Mrs. Robbins says there are a limited number of seats available for non-members of the Congregation. Tickets are required for all services, including Yiskor.

Slichos services will be held on Saturday, September 19 at midnight, and preceded by a general congregation membership meeting and coffee hour at 10 p.m.

Rosh Hashanah services will be held on Monday evening,

September 28 at 6:30 p.m., Tuesday and Wednesday mornings, September 29 and 30 at 8:30 a.m. Kol Nidrei services will be on Wednesday evening, October 7 at 6 p.m., and Yom Kippur on Thursday, October 8 at 8:30 a.m.

For information about seats contact Mrs. David Robbins at the synagogue.

The congregation is sponsoring a membership drive. Please call the synagogue for information. Membership in the congregation grants free tickets for the High Holy Day services.

Congregation Ahavath Achim is located at 125 Academy Street, behind the Public Library. For more information about any of the upcoming High Holy Day events, telephone 759-9731.

Congregation Ahavath Achim is the only Conservative synagogue in the area affiliated with the United Synagogue of America.

## Finnegan is named hospital fund director

Thomas E. Finnegan has been named Fund Development Director at Clara Maass Memorial Hospital, Belleville.

Finnegan will be responsible for the hospital's \$5 million campaign to raise funds for renovations, the upgrading of departments and the purchase of new equipment.

Finnegan brings with him a wealth of experience in the fund raising field. Prior to coming to Clara

Maass, he was Director of Financial Development for Cabrini Medical Center, New York City, where he was in charge of all fund raising for a 778 bed facility.

The Ho Ho Kus resident received his bachelor of science degree from Fairleigh Dickinson University and his masters from Seton Hall University.

Finnegan resides with his wife Jessica and their five children.

**CUSTOM DENTURES** (Upper or Lower) **\$225**  
**BRACES** For Adults & Children By Orthodontic Specialists **\$985-\$1285**  
**A MODERN & PROFESSIONAL OFFICE**  
**Dental Care**  
**Evening Appointments Til 9 P.M. & All Day Saturday 438-4774**  
**331 Ridge Rd., Lyndhurst**  
 (Next to Mazur's Bakery)  
**DENTURE REPAIRS IN 4 HOURS.**  
 N.J. LICENSED DENTISTS-INSURANCE FORMS FILLED OUT  
 L. SIMON DDS, J. BILOTTI DDS Administrators

## The end of the DISAPPEARING ACT.

We're one oil company that knows what it means to be around when you need us.



At Arthur Frutchey & Sons, we won't keep you waiting. We know how important prompt oil deliveries and service calls can be. With:

- Competitive Oil Prices
- Oil Burner Service and Maintenance
- FREE Energy Savings & Heating System Analysis

Call us today: 746-3949. Ask for Carl.

**ARTHUR FRUTCHEY & SONS**  
Oil Burners • Fuel Oil • Heating

We've been keeping customers warm for over 50 years.  
704 BLOOMFIELD AVENUE  
MONTCLAIR, NEW JERSEY 07042  
TELEPHONE: 746-3949

## Senior notes

By George Chenoweth

The State of New Jersey Department of Human Services, Timothy Carden, Commissioner, has published a bulletin relating to Lifeline from which the following information is available and passed along to you. Lifeline is a utility assistance program that offers a benefit of \$150 during the heating season to people 65 and over and certain disabled persons who qualify. This includes utility customers as well as tenants who are not utility customers.

You qualify if you are a New Jersey resident and your annual income is less than \$9,000 if you are single or less than \$12,000 joint income if you are married and you will be at least 65 years old by December 31, 1981 or received Social Security disability benefits between July 1981 and January 1982 and you received electric and/or gas bills in your name or your spouse's name or you are a tenant and do not receive utility bills but the cost of utilities is included in your rent. Lifeline credit pays for gas and electricity only.

If you pay utility bills directly to a single utility company, a \$150 credit will appear on your utility bill. If you receive utility service from two different companies, the credit will be divided and \$75 applied to each company's bill. If you pay utility bills to two different companies and one bill is in your name and the other in your spouse's name, you should report this at the time of your application. In this instance, the credit would be divided with \$75 applied to each of the two accounts.

When you receive utility bills directly your application must apply to your primary place of residence, meaning the home where you live most of the time during the year. Seasonal or temporary residence in New Jersey is not considered the primary residence.

Tenants who do not pay utility bills directly, those whose cost is included in the rent, will receive a check for \$150 toward the increased cost of utilities. Only one tenant in a household is entitled to the credit. Your rental must be for your primary residence and not seasonal or temporary. Your rental may include a house, an apartment, a condominium, a trailer park or mobile home site or a boarding home. If your residence is not included in the above and you believe you may be eligible, include this on your application. The person whose name is on the lease or who is the primary tenant or head of the household should complete the form.

If you did not receive an application in the mail, call Lifeline, toll-free 800-792-9745 or write to: Lifeline CN714, Trenton, N.J. 1982.

Under a Lifeline Control Program, your name may be chosen at random for a review of your eligibility. Selection of your name does not mean that a problem exists with your eligibility.

## Starting October 1st The "ALL-SAVERS" ACCOUNT with TAX-FREE INTEREST comes to Nutley Savings

featuring

- \* \$500 Minimum
- \* One year maturity
- \* Interest will be at 70% of the average yield on one year U.S. Treasury Bills.
- \* Earn up to \$2,000 in Tax-Free Interest on Federal joint returns. (\$1,000 on Individual Federal returns).
- \* 6 Month savings certificates can be transferred into Tax-Free certificates without penalty for early withdrawal.

**12.61%**  
yield per annum  
Rate available October 1 through October 4

Check Chart for Your Taxable yield

Joint Taxable Income	If Your Tax Bracket is	Equivalent Taxable Yield on 12.61%
\$45,800-60,000	49%	24.73%
35,200-45,800	43%	22.12%
29,900-35,200	37%	20.02%
24,600-29,900	32%	18.54%
20,200-24,600	28%	17.51%

(Based on 1980 Tax Table)

The 12.61% interest rate is the same as 70% of the average investment yield on one year U.S. Treasury Bills.

\* The 12.61% annual yield is predicated on keeping the funds in the account for the full term of the account. The exempt status is lost if certificate is closed before maturity and a substantial interest penalty is required for early withdrawal of certificate accounts.

A Free Gift or Cash can be yours when you deposit \$5,000 or more in a "Savers" Certificate.

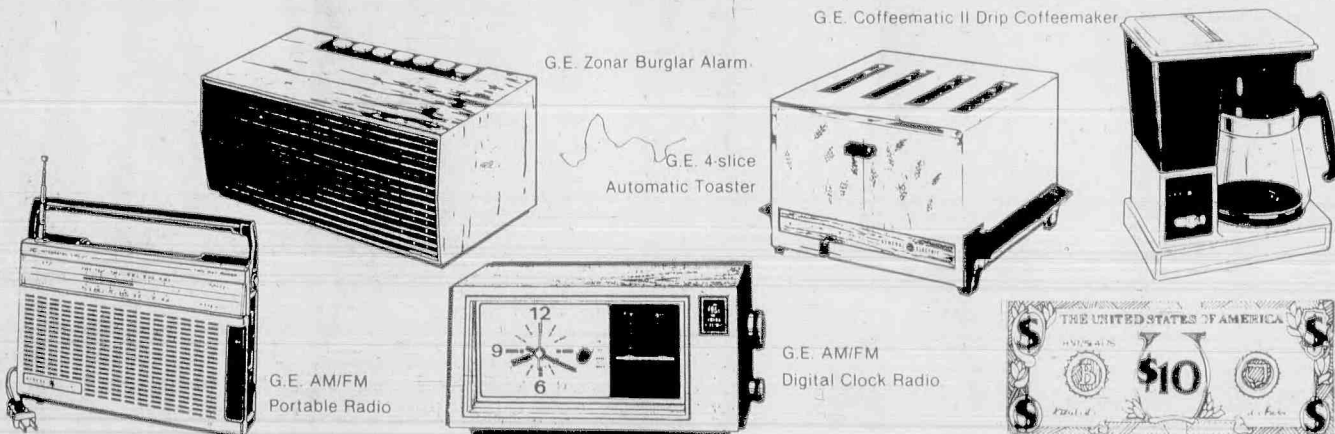

Qualifying deposit must remain on deposit until maturity or a charge for the gift will be made. Nutley Savings reserves the right to substitute any gift or discontinue gift program without prior notice. Limit one gift per account. Regulations prohibit a gift for transfer of funds from an existing Nutley Savings account.

Accounts Insured up to \$100,000

IT'S A TAX BREAK AND GIFT SELECTION EVERYONE WANTS!

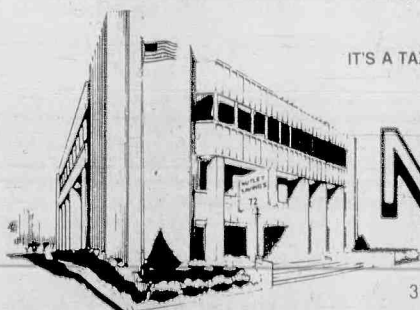

**Nutley Savings**  
AND LOAN ASSOCIATION

Main Office  
371 Franklin Ave., Nutley, N.J. 07110 • Phone: 661-3200  
Branch Office  
221 Washington St., Newark, N.J. 07102 • Phone: 623-7090

Member  
FDIC

## Better than Flannel SLACKS

**13.95\***  
a pair

### Better Because...

you get all the comfort of soft flannel plus the easy wear and easy care of lightweight polyester. The perfect choice for fall & winter — in Brown, Grey, Black or Navy.  
\*Larger sizes slightly higher

**\$3.00**

OFF  
ANY PURCHASE  
OF \$20 OR MORE

Limit: 1 coupon per visit

**HABAND**

**HABAND**

BELLEVILLE  
Grand Union Shopping Ctr.

Jonestown & Main Street 759-9116  
STORE HOURS: Mon.-Fri. 10-9 pm; Sat. 10-6 pm; Sun. 12-5 pm

Bayville Bricktown Ridgeland Belleville Hackensack Middletown Pleasantville Paterson





Christian Helm and Maria Federico

## Maria Federico to wed Christian Helm in 1982

Mr. and Mrs. Philip Federico of Belleville have announced the engagement of their daughter, Maria Michele, to Christian B. Helm, son of Mr. and Mrs. Christian Helm of Bloomfield.

The bride-elect, an alumna of Belleville High School, is with the North Jersey Eye Association.

Mr. Helm, an alumnus of Essex Catholic High School and Bloomfield College, is presently attending

Life Chiropractic College in Marietta, Ga.

A January 1982 wedding is planned.

## Class of 1952 plans reunion

The Belleville High School class of 1952 plans a 30th reunion March 27, 1982, at Branch Brook Manor.

Classmates who did not attend the 1972 reunion or who have changed addresses since that time are asked to call Mildred Cairo at 759-0833.

## Stork Club

### Brian Pekrol

A second child, a son, Brian Joseph, was born to Mr. and Mrs. Brian Pekrol of 105 Division Ave. Sept. 5 at Clara Maass Memorial Hospital. Birth weight was seven pounds, four ounces. He joins Carolyn Anne, 4.

Mrs. Pekrol is the former Anne Spera, daughter of Peter Spera of Belleville and Anne Spera of Irvington. Mr. Pekrol, son of Mr. and Mrs. William Pekrol of Belleville, is with Prestige Mercedes Benz, Paramus.

### Jessica Cassese

A first child, a daughter, Jessica Lyn, was born to Mr. and Mrs. Joseph Cassese of 25 Jefferson St. Sept. 5 at Clara Maass Memorial Hospital. Birth weight was eight pounds, three ounces.

Mrs. Cassese is the former Maryann Pych, daughter of Mr. and Mrs. Edward Pych Sr. of Nutley. Mr. Cassese, son of Mr. and Mrs. Joseph B. R. Cassese of Bloomfield, is mechanic manager with Rayco, East Orange.

### Christopher Nye

A second child, a son, Christopher, was born to Mr. and Mrs. Matthew Nye of 132 Mount Prospect Ave. Sept. 6 at Clara Maass Memorial Hospital. Birth weight was seven pounds, one ounce. He joins Brian, 3.

Mrs. Nye is the former Roseann Pfeiffer, daughter of Mr. and Mrs. William Pfeiffer of Harrison. Mr. Nye, son of Mr. and Mrs. Matthew Nye of Belleville, is a security officer with Engelhard Corporation, Newark.



Bermuda Bound — Christine Molinaro of 165 Chestnut St., Kathleen Steinmetz of Bloomfield and Donna Rinaldi of Fairfield, are stopped by the cameraman on the deck of Home Line's S.S. Doric just before sailing out of New York on a week's holiday cruise to Bermuda.

## LOSING WEIGHT is a WASTE OF TIME...

If you gain it back again!  
"1 1/2 years ago...  
I lost  
20 1/4 pounds &  
33 3/4 inches  
and thanks to  
Diet Center, I'll  
keep it off for good!"

ROXANNE KNOTT  
Diet Counselor

- ☐ PRIVATE DIET COUNSELING
- ☐ NO GROUP MEETINGS
- ☐ MEDICALLY APPROVED
- ☐ PROPER NUTRITION
- ☐ NO DRUGS, NO SHOTS
- ☐ NO CALORIE COUNTING
- ☐ NO PREPACKAGED FOODS
- ☐ FREE LIFETIME MAINTENANCE

### THE LAST WEIGHT PROGRAM YOU'VE EVER NOTED

- 3 PROGRAMS TO CHOOSE FROM!
- MINI  
LOSE 10-12 POUNDS  
IN 3 WEEKS
  - MEDIUM  
LOSE 17-25 POUNDS  
IN 4 WEEKS
  - MAXI  
LOSE 35 POUNDS OR  
MORE IN 16 WEEKS

HOW TO WIN AT THE LOSING GAME  
**DIET CENTER**  
NUTLEY 166 Chestnut St.  
667-8446

## Hair Today Gone Forever...

The holidays are almost here!  
Why waste your precious  
Time and Money  
on those Temporary  
methods?

### Electrolysis...

The only method that  
Permanently rids you  
of that annoying hair  
forever!

**COMPLIMENTARY  
CONSULTATIONS**  
Claire Marano, R.E.  
(PERMANENT HAIR REMOVAL)  
Belleville-Nutley Area  
751-7011

## Evening Department opens up new season

The Evening Membership Department of the Belleville Woman's Club opened its season with a dinner Sept. 9 at the clubhouse, 51 Rossmore Place. Profits from the affair will benefit the New Jersey EMD project for

## Y workshop starts Oct. 7

The Montclair-North Essex YWCA is offering a discussion group workshop for mothers of newborns starting Oct. 7.

The eight-week, mother-infant workshop will be led by psychiatric social worker May Benatar and will offer a forum for mothers to share their feelings and concerns about issues commonly associated with infancy, early childhood and the dynamics of family life. Mrs. Benatar is a psychotherapist at the Montclair Counseling Center and the Montclair Guidance Center.

The mothers' group is in its fourth year of existence. Studies in the field of family life education have long indicated that support groups can go a long way toward reducing marital stress and preventing long-range problems in parenting and child development.

Registration is now underway at the YWCA. Babysitting is available. To register or for more information, call Sheila Dover at 746-5400 or May Benatar at 783-6977.

1981, the hematology unit at St. Michael's Medical Center in Newark.

Upcoming events include a combined meeting with the Junior Woman's Club, the EMD fall roundtable at the East Brunswick Ramada Inn, the District 8 fall conference with the Belleville Club as host, Operation Candy Cookie, and a Chinese auction which will be a fundraiser for the state project.

The EMD meets the second Wednesday of each month at the Woman's Club. Any woman wishing information about membership may call Barry Shafter at 759-2372.

### LAMP SHADES



ALL SHAPES,  
SIZES  
LAMP REPAIRS  
*Anne Filkin*  
Lamp Shades  
73 Washington St.  
Bloomfield Center  
743-0372



Umberto of Naples

OCTOBER WILL SOON BE HERE AND MARIA AND THE REST OF THE STAFF ARE WAITING TO DO AN "AUTUMN MAKE-OVER" FOR YOUR HAIR. START FALL 1981 WITH A NEW CUT, STYLE, SHAPE, TRIM, PERM, OR COLOR. WHETHER YOU WANT CAREFREE WASH & WEAR, PRACTICAL BLOW DRY, OR SENSUOUS, HIGHLY STYLED HAIR (FOR THAT SPECIAL OCCASION) MY GIRLS DO BETTER THAN ANYONE ELSE.

COME ... SEE FOR YOURSELF.  
Umberto

P.S. The UNISEX EXTENSION will shape up the man in your life's hair, too!

**UMBERTO OF NAPLES**  
547 Hair Cutting & Coiffure Washington Ave.  
549 Unisex Extension Haircutters Belleville, N.J.  
FREE PARKING 759-4900 OPEN SUNDAYS

# Eilene Glick weds Anthony Portuese

Miss Eilene P. Glick, daughter of Mr. and Mrs. Wesley Glick of Irvington, and Anthony B. Portuese, son of Mr. and Mrs. Thomas Portuese of 27 Jefferson St., were

married Aug. 9 in ceremonies at the Town and Campus, West Orange.

The Rev. Gerard Sudol of Holy Family Church, Nutley, and Rabbi Lansbury of Temple Emanuel, Edison, performed the rites. A reception followed.

Given in marriage by her parents, the bride wore an organza gown with Schifflin lace bodice and handkerchief hem. Her elbow-length veil was trimmed in lace and she carried long-stemmed white roses.

Miss Judith Glick was her sister's honor attendant. Steven Rovell of Belleville was best man.

Mrs. Portuese, an alumna of Douglass College and Rutgers University Graduate School of Business, is a certified public accountant with Main Hurdman, an accounting firm in New York.

Mr. Portuese, a graduate of Rutgers College and Seton Hall Law School, is an assistant prosecutor in Essex County.

The couple honeymooned in Hawaii and San Francisco. Mr. and Mrs. Portuese have made their home in Belleville.

## PARK MANOR NURSING HOME

Dedicated to Better Patient Care  
Specializing in Female Patients  
PROFESSIONAL NURSING STAFF  
REHABILITATION PROGRAM  
PHYSICAL THERAPY  
OXYGEN FRACTURE EQUIPMENT  
SPECIAL DIETS

- AGED
  - CONVALESCENT
  - CHRONICALLY ILL
  - POST-OPERATIVE
- 23 Park Place, Bloomfield

743-7772

Member of NJ American Nursing Home Assoc.  
Professional Care in a Homelike Environment

## FAMOUS DESIGNER

### BRIDAL GOWNS

WIDE  
SELECTION  
TO CHOOSE FROM  
ALSO  
BRIDESMAIDS,  
MOTHERS AND  
FLOWER GIRLS

APPOINTMENTS SUGGESTED  
**HEIRLOOM BRIDALS**

1047 BROAD ST., BLOOMFIELD

Brookdale Area Near Watchung Ave.  
Exit 151 Garden State Parkway Next to  
Terry Drive! Plenty of Free Parking in Rear  
Phone (201) 429-7272



## Views On Dental Health

JACK BUDNICK, D.D.S.

## TETRACYCLINE STAINED TEETH

Tetracycline, a group of infection-fighting antibiotics, can produce staining of children's teeth if they are given during the time when the primary teeth are forming. According to the National Institute of Health, if tetracycline is given to a woman during her last trimester of pregnancy, or to an infant during the first three months of life, discoloration of the dentin of baby's teeth could occur. The resulting stains are then visible as soon as the baby teeth erupt. The sensitive period of tetracycline-induced staining of the permanent teeth occurs between the ages of 3 months and 8 years. These stains may not become visible for several years.

Although the stains are per-

manent, the enamel of the teeth is seldom weakened, and, therefore, the teeth function well. It is not a health hazard and if properly cared for, teeth - stained or not - can last a lifetime.

There are some cosmetic treatments for tetracycline-stained teeth, however, the best treatment is prevention. Parents should discuss with their doctors the use of alternative drugs during late pregnancy or early childhood.

A public service to promote better dental health. From the office of: DENTISTRY FOR CHILDREN, P.A. 562 Kingsland Street, Nutley.

PHONE: 235-1133.



289 Stuyvesant St. Lyndhurst, N.J. Phone: 460-1088

Winner of "Garden State Talent Expo"

1977, 1979, 1980, 1981.

Dancers currently appearing in:

- Fosse's "All That Jazz"
- American Dance Machine
- New York State Theater
- Metropolitan Opera House
- Club Ibis, New York
- Harrah's Casino in Atlantic City
- Hotels in San Juan, Puerto Rico, and Miami
- Sunlight Dinner Theater
- Theater By The Sea
- Coachlight Dinner Theater
- Scholarship, Students At School Of American Ballet, and Alvin Ailey
- The Mont Louis Ellison Percussion and Dance Ensemble
- The Contemporary Dance Company
- Guest Choreographer At Montclair State College's "Dance Festival"
- I.B.M. Industrial
- Commercials — Sasson Jeans
- Pepsi Cola
- Oreo Cookies

- "The Fantastics"
- National Tour of "Pippin"
- "Say Hello to Harvey" the new Donald O'Connor Broadway Musical opening the Fall of 81.

## FALL SEASON

**JAZZ** — Dick Shell

**BALLET** — Lorraine Shell

Joan Murphy

**MODERN** — Ken Hilliard

**TAP** — Judi Sanfilippo

**GUEST TEACHER** — Claudia Shell

Open classes:

Beginner, Intermediate, Advanced.

Young children's classes available (3 years and up).

# GOING OUT OF BUSINESS EVERYTHING MUST GO!

50% Off and more

Open Daily 12-8 P.M.  
Saturday 10-6 P.M.

**CARA FASHIONS**  
177 FRANKLIN AVE.  
NUTLEY, N.J.  
667-6661

\* Special This Week \*  
All Short Sleeve Tops \$5.00



# 200 turn out to help church celebrate 50th anniversary

More than 200 people gathered in The Bethany Lutheran Church last Sunday, including one original charter member, to help celebrate the church's 50th anniversary.

Three of the church's former pastors were on hand to help with the ceremonies, which included a communion Mass. As was Mrs. Gertude Sholty, one of the original 22 church members.

Rev. Michael Fonner, the present church pastor said he was pleased with the large turnout for the special event.

"I was happy that so many people came out to help us celebrate the founding of the church," he said. "This was a very big event for the church and our congregation."

Among the former church pastors and officials who which attended were the Rev. Willard Borchers, who served as pastor from 1938-44 and helped construct the present church building located at Joralemon and New Streets; Rev. Robert Slegel, who served from 1960-67 and Rev. Albert Alspach, who served from 1968-75.

Rev. Borchers said he was pleased with the development of the church.

"When I first came here back in 1938 there was \$50 in the church's treasury," he said. "When I left we had built this church and there was more than \$2,500 in the church's fund. Rev. Fonner like all the pastors before him has done an excellent job here in Belleville."

Also attending were the Rev. Burton Vincent, of the Holy Trinity Lutheran Church, East Orange. He will conducted the preaching, while Rev. Herluf Jensen, bishop of the New Jersey Lutheran Church of America, performed the celebration.

The church was founded in September of 1931 by the Rev. Harry Pfunk, who was not able to at-



**50 Years** — Church officials and former pastors gathered at the Bethany Lutheran Church Sunday to help celebrate the church's 50th anniversary. In first row from left to right are: Rev. Robert Slegel, a former pastor; Rev. Burton Vincent, of The Holy Trinity Lutheran Church; Rev. Willard Borchers, former pastor; and Rev. Herluf Jensen, bishop of the New Jersey Lutheran Church of America. In the second row are: Rev. Albert Alspach, former pastor; Rev. Henry Berkobin, and Rev. Michael Fonner, present pastor of the church.

tend due to health problems. Originally the worshipping took place in the Belleville Masonic Temple, while the Sunday School classes were taught in the town's Recreation Center on Joralemon Street.

When originally founded the church had only 22 chartered members, including Mrs. Sholty.

"Mrs. Gertude Sholty is one of the original 22 chartered members of the church," said Rev. Fonner, "and she still is very active in all the church activities."

Today more than 150 people belong to the church's congregation.

After the communion Mass a dinner was held in the parish hall in honor of the former pastors.

**Meyer's BAKERY & CAFE**

227 Franklin Avenue  
Nutley

**SEASONS SPECIALS:**

- Peach Cake
- Fresh Plum Cake
- Sour Cream Cheese Pies
- Most Delicious German Chocolate Cake
- Home Made Ice Cream

*Come in and join us for lunch...*  
— Specials Daily —

Expresso and Cappuccino served any time of day  
in our lovely dining area at our Nutley location.

**227 Franklin Ave. (Nutley Center) 667-8587**

**MORETTI**  
ART of DANCE STUDIO  
284-0825  
Open to Public

**Sunday Master Jazz Workshop**

Special Guest Teacher  
**TOMMY RE**  
from Phil Black Studio in N.Y.

Date - Sunday, Sept. 27th  
Time - 2:00-3:30 P.M.  
Admission - \$6.00

- Beginner thru Advanced

Call for Reservations

**JAZZERCISE**  
(JAZZ-EXERCISE)

- Babysitting Service

Available on Premises  
**Mon. and Wed.**  
**1:30-2:30**

**Starts Mon. Oct. 26th**  
**6 Week Session**

**561 Franklin Ave.**  
**Nutley**

## Man arrested for robbery

A 31-year-old Harrison man was charged Thursday with a September 21 burglary in which \$2,000 worth of jewelry was allegedly stolen from a Heckel Street residence. The man is being held in Essex County Jail in lieu of \$10,000 bail.

A Belleville woman, convicted on one of four counts of using abusive language, was fined \$250 for the offense. Diane Price, of 101 Sanford Ave., also was put on one year's probation.

Vito Zoppi, 20, of 83 Floyd St., was fined \$250 for possession of a controlled dangerous substance on July 24.

Joseph Charles, 27, of 50 Mt. Prospect Ave., was fined \$50 for not stopping for a police vehicle on June 25.

Barbara Cafone, an employee of Pathmark on Washington Avenue, was fined \$100 for intentionally underrating merchandise.

Carlos Vega, of 132 Highland Ave., Newark, was fined \$100 for threatening a Belleville man with bodily injury and breaking a window in the man's front door. He also had to pay \$30 for the window.

Virginia Nappi, 44 Jefferson St., Nutley, was fined \$50 and \$25 to the state's violent crime fund for assaulting a Belleville woman.

Janice Clarke, of 120 6th St., No. Arlington, was fined \$200 for shoplifting \$25.39 worth of merchandise from the Grand Union, Main and Joralemon streets.

# The 5 1/4% Earner

## There's no better N.O.W. Account in all New Jersey.

No. 55-9  
212

19                     

\$                     

DOLLARS

**FIDELITY UNION**  
**BANCORPORATION**

⑆0212⑆0009⑆ 215 421411 B⑆

### Pays 5 1/4% on checking.

You can't get a higher interest rate anywhere on this type of account. Think of it! Your money earns interest until you use it. In every other way, the Earner is just like a checking account *except it pays you 5 1/4% interest.*

### \$500 minimum balance to waive charges.

That's right! Just keep a \$500 minimum balance and the Earner has NO SERVICE CHARGES! So you save money as well as earn it with the Earner.

### 24-Hour Maxi-Teller® service.

Can't get to the bank before it closes? Don't worry, you've got Maxi-Teller. This means you

can "open" the bank on Sundays, holidays, in the middle of the night, whenever! And we offer you more 24-hour banking locations than any other bank in the state.

### It's another way we keep life simple.

So open an Earner account today. It's better because it's the N.O.W. account that gives you all these features: 1. It pays 5 1/4% interest; 2. There is no service charge with a \$500 minimum balance; 3. We have more 24-hour banking locations than any bank in New Jersey.

**FIDELITY UNION BANK**

Fidelity Union Bank  
Fidelity Union Bank, N.A.  
Fidelity Union Trust Company, N.A.

**Does your oil company leave you with a cold feeling?**

We know how important prompt oil delivery can be.

**ARTHUR FRUTCHEY & SONS**  
Oil Burners • Fuel Oil • Heating

We've been keeping customers warm for over 50 years.

704 BLOOMFIELD AVENUE  
MONTCLAIR, NEW JERSEY 07042  
TELEPHONE: 746-3949

Old fashioned service never went out of style at Arthur Frutchey & Sons. We'll deliver your oil on time, everytime.

With:

- Competitive Oil Prices
- Oil Burner Maintenance & Service
- FREE Energy Savings & Heating System Analysis

Call us today: 746-3949.  
Ask for Carl.



# TV actor to instruct theater workshop

Actor, Herbert Rubens, from television's "One Life to Live," will be conducting a theatre workshop on "How to Prepare for Auditions for Stage, Screen and Television" at the First Baptist Church of Montclair, Church Street and Trinity Place, from 2 p.m. to 4 p.m. on Sunday October 4.

This unique workshop, is being sponsored by the Belleville Academy of Theatre and Dance.

Rubens, who is presently appearing on the soap opera "One Life to Live," has had a wide range of acting experiences. Some of his film credits are "Kramer vs. Kramer," "Manhattan," "Annie Hall" and this summer's sizzler "Endless Love." His television appearances have included "Kojak," "Another World," and "All My Children."

Rubens, who has studied with some of the best acting teachers and

studios, including the prestigious Herbert Berghof Studio in New York, has starred in many regional and stock company productions. He played Nathan Detroit in "Guys and Dolls," Oscar in the "Odd Couple," and Harry Brock in "Born Yesterday."

According to Mrs. Denise Lande, director of the Belleville Academy of Theatre and Dance, "The presentation of this workshop is part of the school's policy in providing a variety of theatre learning experiences in which the community can participate."

In addition, all participants will have an opportunity to talk to Rubens during the workshop's "rap session."

The fee for the workshop is \$5 per person. For further information please call the school at 751-5259 or at 338-9649.

# New musical revue USO opens at Whole Theatre

Philip Polito, who directed last season's musical hit, Cole, returns to the Whole Theatre Company this season with The U.S.O. Show, a new musical revue which premieres Oct. 23 and will run until Nov. 15.

Commissioned by the Whole Theatre, The U.S.O. Show pays tribute to the 40th anniversary of the American U.S.O. It celebrates the wonderful music and performers that raised the spirits of soldiers, and all Americans, during World War II and throughout the 1940's. Against settings that depict a War Bond Rally and a U.S.O. show on the African front, a talented cast-within-a-cast entertains the troops, and the audience of today as well.

Catchy tunes of yesterday will come alive again with laughter, charm, and the beat of feet, while newsreels, radio programs, and pictures of the era will recreate the feeling of the '40s on our stage. Sparked by a marriage of memory and imagination, The U.S.O. Show, provides an evening that's fresh with excitement and rich in nostalgia.

The Whole Theatre is located at 544 Bloomfield Avenue in Montclair. For tickets and information regarding show times, telephone the theatre box office at 744-2989, Tuesday thru Sunday between the hours of 11 and 5 p.m.

The theatre announces the beginning of a new year in its unique theatre Internship Program. This program provides students with an education and comprehensive training in the many facets of running a professional regional theatre.

Interns are treated as staff members and given work assignments consistent with the interests of the intern, and the operational needs of the theatre. A minimum of eighteen hours per week of actual work experience is required at the Whole Theatre. This includes three hours of class study at the theatre school and three hours assisting the House Manager during production. The remaining twelve hours are spent in a mutually agreed upon work area in on-the-job training, plus occasional assignments based on specific theatre needs. These include assisting at special events, student performances,

striking sets and public relations bulk mailings.

In this combined program of class study and on-the-job training, interns may work in any one, or a combination, of the following theatre related areas - front of house management, education, development and fundraising, marketing and public relations, costume, props, technical work, production, electrics and business office.

Whole Theatre's Department of Education will help arrange academic credit, with evaluation and documentation of the student's involvement, while periodic reviews will reinforce the experience as a positive and beneficial one for both parties.

Serious students of theatre are invited to call the Whole Theatre office. Telephone: 744-2933, for further details of this exceptional opportunity.

## "Da" opening Friday night at Actors Cafe

"DA," by Hugh Leonard, the award winning Irish family drama-comedy, will open a six-week run at the Actors Cafe Theatre, at Bloomfield College, Franklin and Fremont Streets, Bloomfield on Friday Sept. 25 and be performed every Friday and Saturday at 8 p.m. and Thursdays at 7:30 p.m.

"DA" had a long run on Broadway in 1978-79 and concerns the 40-year-old son returning from England to Ireland to bury his 84-year-old father, only to have the father "return" to haunt his memories of the life they shared. A warm, funny, poignant play.

Reservations can be made by calling 429-7662 at any time. Tickets are held at the box office until 15 minutes prior to start. Senior citizens and students receive \$1.50 off at all times. There are group rates Thursday and Friday. The cafe atmosphere allows patrons to bring their own beverage and snacks. There is ample free parking.



"Da" — David Kennedy is the producer and director, as well as the star of the play "Da" which is opening tomorrow night at the Actor's Cafe located at Bloomfield College.

Many people in your area are paying too much for homeowners insurance. Call or see an Allstate Agent now.

Find out why so many homeowners are switching to Allstate.

**Allstate**

You're in good hands.

1105 Broad St., Bloomfield, N.J. 07003  
338-9500



**BELLEVILLE PIZZA**  
& Restaurant

118 Washington Ave.  
Belleville  
**751-4988**



Completely  
Remodeled

OPEN 7 DAYS  
11:00 a.m. to 11:00 p.m.  
Friday & Saturday  
Till Midnight  
WE DELIVER

Specializing in Greek  
Souvlaki - Gyros  
Italian Hot Dogs - Subs  
Hamburgers - Steaks  
- Dinners - Calzone

**MONEY MARKET FUNDS are NOT insured ...**  
**do NOT qualify for tax exemption. On the other hand,**  
**THE BEST OF SAVINGS**  
**is yours at Provident!**

## ALL SAVERS-TAX SAVER CERTIFICATES

Starting October 1st, 1981,  
the highest interest rate allowed by law  
**up to \$2000 in tax-free interest — guaranteed!**  
and NO BANK will pay you more!

Don't be fooled by the advertising "numbers" game. No bank can pay you more in interest on an "ALL-SAVERS" certificate than Provident! The \$2000 tax free interest is for a joint return (\$1000 for a single return). Interest earned with a Money Market Fund does not qualify for the tax exemption! The "All Savers" certificate is available in minimum denominations of \$500 and must be purchased no later than December 31, 1982. Early redemption of the "All Savers" certificate, if permitted, is subject to substantial penalty. Come in for full particulars.

**We're saving our best for you!**

► **INTEREST-PAYING NOW CHECKING**  
... never a service charge with your \$1000 minimum balance

► **DISCOUNTS WHEN YOU BUY WITH Save-System**  
... a card that sends YOU money every month!

► **THE NEW IRA and KEOGH RETIREMENT PLANS**  
... for even greater tax savings in 1982!

**Make your money work harder — we'll help you.**

ESTABLISHED 1839

THE OLD BEEHIVE

**PROVIDENT SAVINGS BANK**

NEW JERSEY'S OLDEST MUTUAL SAVINGS BANK — OFFICES THROUGHOUT NEW JERSEY  
MEMBER FDIC • EACH DEPOSITOR INSURED TO \$100,000

NEIGHBORHOOD OFFICE: 208 Washington Ave. Cor. Academy St./Belleville (DRIVE-IN)

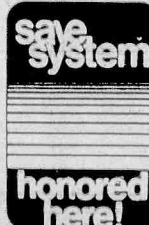

**Register Now!**

Classes forming now!  
Advanced Skaters —  
Intermediate Skaters —  
Beginners —

**LEARN TO ICE SKATE**



CLASSES FOR EVERY AGE AND ABILITY LEVEL.

4 LESSONS FOR BEGINNERS. 12 LESSONS FOR SERIOUS SKATERS.  
It's easy... it's fun. Convenient times arranged for everyone. We offer the most comprehensive group instruction program in the Metropolitan Area! Lesson packages include free skate rentals, free practice time.

Call for application form and information: **(201) 785-1111**

Carol Noir Wick - Director of Ice World Skating Program



**ICE WORLD**

Route 46 at Union Boulevard, Totowa, N.J.  
200 Yards from Route 80



**COMING  
OCTOBER 1<sup>st</sup>**

**R PEOPLES  
BANK, N.A.**

**ALL SAVERS CERTIFICATES**

**EARN TAX FREE INTEREST  
AT THE HIGHEST RATE ALLOWED BY LAW!**

- Earn Up To \$2,000 Tax Free Interest For Joint Returns \$1,000 For Individual Returns.
- Your Deposit Is Fully Insured Up To \$100,000 By FDIC
- Minimum Deposit \$500
- You May Convert Your 6 Month Certificate To An All Savers Certificate Without Penalty For Early Withdrawal.
- All Savers Rates Are Based On 70% Of The Average Yield On 1 yr. U.S. Treasury Bills. Certificate Must Be Held One Year.

**COME IN AND ASK US HOW  
THIS INVESTMENT CAN BENEFIT YOU**

**R PEOPLES  
BANK, N.A.  
(201) 759-1000**

237 Washington Avenue  
381 Franklin Avenue  
Belleville, N.J.

**A FULL SERVICE BANK**

Equal opportunity, equal housing lender.  
Member Federal Deposit Insurance Corporation



# Seems like only yesterday...

By Michelle Jeannotte

## 5 Years Ago

Public Safety Commissioner Rocco Saletta was to introduce a resolution asking for an emergency appropriation in order to meet police contract demands. That resolution, if approved by at least three other commissioners, would end the threat of contempt of court citations against the Board and Town Treasurer Francis McCoy. The commissioners were scheduled to appear before a Superior Court judge to show cause why they should not be held in contempt of court for not implementing the contract. Town Attorney John Scott would represent the officials. . . Belleville P.B.A. President William Escott was due back on the job after a five-day suspension from the force following comments made publicly to Police Commissioner Rocco Saletta at a Sept. 14 meeting. . . Tom Testa resigned his position as head coach of the Belleville High School varsity football team effective at the end of the season. Testa, finishing his third consecutive year as head coach, also held the top spot for four years between 1962 and 1966.

## 10 Years Ago

A motion for a restraining order from the Essex County Superior Court against Commissioner Michael Marotti was expected according to John Montefusco, attorney in charge of the suit against the Parks and Recreation director. Montefusco said he would ask for the restraining order as soon as he received word from the Civil Service

that Marotti's two jobs with the Town created a conflict of interest. Marotti was Commissioner of Parks and Recreation and a local detective. . . Two new bus stops servicing Town residents on Joralemon Street for the Public Service Transport line No. 82 were added through the efforts of Vincent Strumolo, director of Public Affairs. The two new stops were set up primarily for the residents of the Bridge Brooke Estates apartment complex. . . Employees of the Public Works Department were scheduled to vote on unionization. The local Teamsters Union No. 97 sought to represent the workers.

## 20 Years Ago

Belleville taxpayers were asked to fork up an additional \$19,751 and an added \$657 if an ordinance providing for salary increases was adopted. Jobs and employees affected by the ordinance were principally in Commissioner George Kiernan's Parks and Public Recreation Department. One job was lodged in Mayor Isadore Padula's Revenue and Finance Department. Salvatore LaMorte, holding down the job of Addressograph Machine Operator, was scheduled to be reclassified as "Senior Addressograph Machine Operator" and with that a raise in salary. . . The Citizens' School Advisory Committee planned a campaign for a new high school. Persons in each of Belleville's nine school districts were chosen to lead one phase of the committee's campaign for passage of the high school referendum. Vote on the referendum would take place October 17. . . Donald Hulme, a

20-year-old Belleville resident, received world honors as an acclaimed accordionist in a world contest held in Italy. His participation in the contest was made possible through the efforts of the Belleville Civic Pride Committee, organized under the sponsorship of the Belleville Times/News.

## 30 Years Ago

Edward T. Berlinski, football coach of Belleville High School, was endorsed for a place on the Democratic Party's Assembly ticket. Mr. Berlinski's candidacy was backed by the county committee of Bloomfield, Belleville and Irvington. The vote would be on the November

ballot. . . Taxpayers were alarmed over the plans of the Belleville Police Department to seek individual pay raises for some 40 men at over \$300 each by means of a referendum and were seeking someone or some organization to lead the fight against the measure. Mayor Patrick A. Waters voiced his individual objections to the police referendum on the grounds that if the police received an increase, other town employees deserved the same consideration and the cost would add at least 24 points to the tax rate. Highlighting the inequality of salaries was the fact that police already received \$300 more than fireman. The additional pay raise would bring that total up to almost \$700.

## ATTENTION!! Homeowners & Businesspeople

It's not too early to think about snow! Were you satisfied with your snow removal service last year? Are you tired of shoveling every time it snows? If so contact us immediately, so that we may give you a quote on snow removal! We give fast, economical, efficient service and we have over 20 years experience.

### OL' BETSY AUTO REPAIR

504 Washington Ave. Belleville, N.J. 07109

759-5561

All Work Fully Guaranteed

Just need some advice? Don't know where to turn? Stop in or call Tedd for some straight talk about your car problems.

## Two Guys Naturally..

WE GIVE YOU DISCOUNTS EVERY DAY!

Because discounting is our only business! You get discounts on top brands! Discounts on home & family needs! Discounts that put plenty of savings into your pocket . . . every day! Shop and compare . . . you'll see!

## BABY

## WEEK SALE

Infants' & Toddlers' Warm Blanket Sleepers

**\$4**

Reg. 5.99. Footed, with full length zipper. Solids, prints or 2-tones. Sizes 6-12 mos., 1-4 yrs., S-XL.

Infants' Soft, Warm Pile Pram Suits

**\$5**

Reg. 6.99. Adjustable hood & covered hands and feet to keep the little ones toasty warm! Sizes 0-9, 9-18 mos.



## 20% OFF

Reg. Prices

Savings On Bed & Bath Needs For Baby By Curity, Dundee, Riegel & Slumbertime.

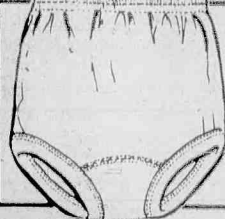

Example: Curity Training Pants

**1.11 To 1.43**

Reg. 1.39 to 1.79. 4 or 5 layer crotch or reversible terry to vinyl. 2-4 yrs.



**20% OFF**

Down-Look Fall Outerwear\*

**35.99 To 55.99**

Reg. 44.99 to 69.99. Quilted down-looks in solid and multi-color combinations: knit & tie trims, many with hoods. Some jackets are reversible. Sizes S-M-L: 5-15, 6-16.

\*Half sizes available in most stores. Pictured styles represent stock.



Men's P.V.C. Pile Lined Bomber Jackets

**15.88**

Reg. 19.99. Knit cuffs & waist; warm pile lining & collar. Zip front, double entry pockets. Sizes S-M-L-XL.

Put your money where your Heart is.



American Heart Association

WE'RE FIGHTING FOR YOUR LIFE

## It's Our 2nd Anniversary

\* and We Thank You! for Shopping with us..

CHOPPED CHUCK **\$1.89**  
NO FAT ADDED LB.

ITALIAN 100% PURE PORK SAUSAGE **\$1.79**  
LB.

PERDUE CHICKEN CUTLETS **\$2.39**  
LB.

ASTI IMPORTED TOMATOES **99¢**  
LG. CAN

ITALIAN STYLE VEAL CUTLETS **\$4.89**  
LB. FROM LEG

\* SHARP PROVOLONE \* IN WATER \* MOZZARELLA

CHOICE FILET MIGNONE **\$3.99**  
5 TO 7 LB. AG.

VEAL SAUSAGE **\$2.39**  
1 LB.

MILK FED BREAST OF VEAL **\$1.59**  
LB.

7-UP PEPSI-COLA **\$1.19**  
2 LITER

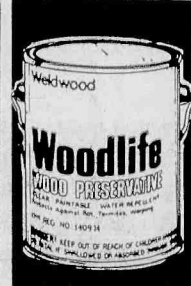

Woodlife Wood Preservative By Weldwood®

**4.99**

Reg. 6.99 gal. Resists rot, warping & termites. Clear. Store Stock Only. No Rainchecks.



Celolite® Latex Flat Wall Paint

**7.99**

Reg. 10.99 gal. Dripless. White, ceiling white, colors.



Celolite® Semi-Gloss Latex Enamel

**9.99**

Reg. 12.99 gal. For walls, woodwork, etc. White & colors.



Quaker State "Sterling" Motor Oil

**1.09**

Reg. 1.57 qt. Improves mileage & engine performance. Limit 6 qts. per customer.



Super Buy! Hi-Dri Paper Towels

**2 \$1**

Reg. 59¢ ea. 100 2-ply sheets per roll. Stock up now!

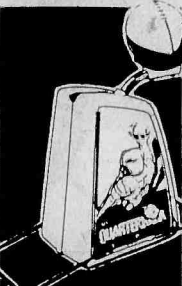

COLECO

48% Off! Mr. Quarterback Football Passer

**12.99**

Prev. sold for 24.99! Sharpen your catching skills . . . play by yourself or with a whole team! #5000. Intermediate mark downs taken prior to sale.

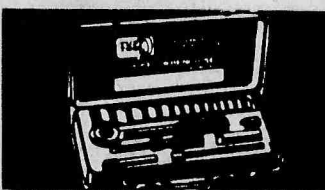

King 21 Pc. SAE Or Metric Socket Set

**6.66**

Reg. 9.99. Heavy duty reversible ratchet; compact fitted case stores neatly in home, shop or car.



Photo Finishing Special! Double Prints

2 For The Price Of 1

12 Exposure (24 prints) . . . **2.97** 24 Exposure (48 prints) . . . **4.97**  
20 Exposure (40 prints) . . . **4.47** 36 Exposure (72 prints) . . . **8.29**

### RED TAG CLEARANCE!

**\$200 off**

Our Reg. Low Prices

All 25" Color Console TVs In Our Stock!

**399.95 To 599.95**

Reg. 599.95 to 799.95. Choose from our wide selection of top quality names like RCA, Quasar, Philco and more!

**\$100 off**

on any Stereo Reg. 189.95 and over!

Example: Phonosonic Disco Stereo

**119.95**

Reg. 219.95. #32140

† Display units and store stock only.

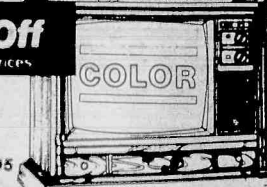

\*All television measured diagonally.

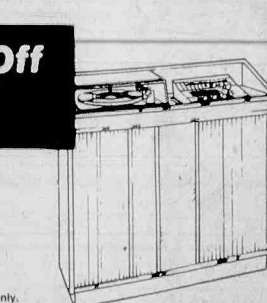

### RED TAG CLEARANCE!

**\$100 off**

Our Reg. Low Prices

Example: Welbilt 13 Cu. Ft. 2 Door Refrigerator

**299.95**

Reg. 399.95. #T1381



Example: General Electric Washer

**259.95**

Reg. 359.95. #WWA7304.

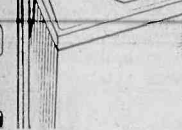

Example: Westinghouse Electric Dryer

**159.95**

Reg. 259.95. #DE495.

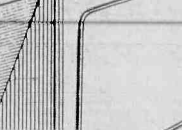

Example: Glenwood 30" Electric Range

**199.95**

Reg. 299.95. #NTE26CMO

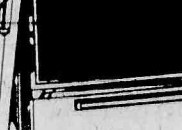

† Not all models in all stores. Store stock only. Sorry no rainchecks. Delivery charge extra. See store for details.



**KEARNY** 175 Passaic Ave., Kearny, N.J. 07032  
Monday-Saturday 9:30 AM-9:30 PM • Sunday 10 AM-5 PM

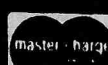



## Louis Celebre, 85; retired engineer

A Mass was offered Sept. 11 in Our Lady of the Lake Church, Verona, for Louis Celebre, 85, who died Sept. 6 at Mountainside Hospital, Glen Ridge.

Mr. Celebre was a mechanical

## Irva Aitken; school teacher

A service was held Sept. 9 for Mrs. Irva Briggs Aitken, 72, who died September 4 in Doctors Hospital, Coral Gables, Fla.

Mrs. Aitken was a first grade teacher in Belleville's School 5 for 25 years before moving to Florida in 1954.

She was a graduate of Belleville High School.

Mrs. Aitken was born in Pleasant Valley and later lived to Belleville before moving to Florida.

Surviving are her husband, Chester N.; a sister, Mrs. Anita Scott of Poughkeepsie; a step-sister, Mrs. Elizabeth Briggs and several nieces and nephews.

The Allen Funeral Home, Pleasant Valley made arrangements. Interment took place in Pleasant Valley Cemetery.

## George Ward; supervisor

A Mass was offered September 8 in St. Mary's Church for George Ward, 83, who died September 3 in Clara Maass Memorial Hospital.

Mr. Ward was a maintenance supervisor for Exxon Corporation, Linden, for 46 years before retiring 21 years ago.

He was a member of the Holy Name Society of St. Mary's Church. Mr. Ward was a lifelong resident of Belleville.

Surviving is a niece, Mrs. Doris Cueman of Belmar.

The Kiernan Funeral Home made arrangements. Interment was in Holy Cross Cemetery.

## Jack Miller; ITT tester, 71

A service was held Saturday for Jack G. Miller, 71, who died suddenly Sept. 16 at home.

Before his retirement, Mr. Miller was an electronic tester at ITT in Nutley 35 years. He was a member of the ITT Quarter Century Club.

Born in Belfonte, Pa., Mr. Miller came to Nutley 15 years ago from Belleville.

Surviving are his wife, Evelyn, and two sisters, Miss Ruth Miller and Mrs. Jane Heverley, both of Belfonte.

Arrangements were made by the Johnsee Nutley Home for Funerals where the service was held with the Rev. Fred Hoffman of Vincent United Methodist Church presiding. Interment was in Cresthaven Memorial Park, Clifton.

## Alex Muzetska; Army veteran

A Mass was offered Sept. 18 in Our Lady of Sorrows Church for Alex Muzetska, 60, who died Sept. 15 in Clara Maass Memorial Hospital.

Mr. Muzetska was a machinist for Walter Kidde Company, Bloomfield for 10 years. He was an Army veteran of World War II.

Born in Newark, he lived in Belleville 30 years.

Surviving are his wife, Anna; a daughter, Miss Mary Ann; two sisters, Mrs. Helen Bittman of Newark and Mrs. Mildred Lohres of Bloomfield and two brothers, William Muset Hazlet and John Newark.

The Joseph W. Preston Funeral Home made arrangements. Interment was in Holy Cross Cemetery.

**FUNERAL BRUNCH ACCOMMODATIONS**

We offer a unique service comprised of a complete luncheon. We do all the planning at this difficult time.

**HIGH SEAS RESTAURANT**

185 River Road  
North Arlington  
Near Holy Cross Cemetery

991-5593

## Obituaries

## St. Peter's Mass offered for Mrs. Ann Estelle, 64

A Mass was offered Sept. 14 in St. Peter's Church for Mrs. Anna Estelle, 64, who died Sept. 10 in Clara Maass Memorial Hospital.

Mrs. Estelle was a secretary employed by the C & M Manufacturing Company, Bloomfield, for 10 years before retiring last year.

She was a lifelong resident of Belleville.

Surviving are her husband, Harold; a son, Harold Jr. of Secaucus; a daughter, Mrs. Geri Morongell of Rockaway; a sister, Mrs. Lorraine Oese of Manahawkin, and two grandchildren.

The Kiernan Funeral Home made arrangements. Interment was in Glendale Cemetery.

## Joseph Giardelli; operated tavern

A Mass was offered yesterday in Holy Family Church for Joseph V. Giardelli, 45, who died Saturday at Mountainside Hospital, Glen Ridge.

Born in Lyndhurst, Mr. Giardelli lived in Belleville before moving to Nutley 13 years ago.

Surviving are his wife, Frances; a son, George; a daughter, Miss Mary; two brothers, Murray and Lester, and four sisters, Mrs. Frances DeBlaise, Mrs. Josephine Celento, Mrs. Laura Caccamo and Mrs. Rosalie Del Duca.

The S.W. Brown and Son Funeral Home made arrangements.

Only at

# GRAND UNION

WHEN YOU SEE THE DOT, YOU SAVE A LOT!

# Lamb Chopped

We chopped prices  
on top-grade fresh American lamb.  
Stock up on legs of lamb and lamb chops.



**LAMB SALE THIS WEEK**

Happy Rosh Hashanah from all of us at Grand Union.

BUTCHER BLOCK		BUTCHER BLOCK	
Genuine Fresh American <b>Shoulder Lamb Chops</b> Blade Bone Lb. <b>1.99</b>	Genuine Fresh American <b>Legs of Lamb</b> Lb. <b>1.79</b> Whole Oven Ready	<b>Rib Lamb Chops</b> 2.99 Genuine Fresh American - Mealy Lb.	<b>Weiners</b> 1.69 Oscar Mayer 1-Lb. Pkg.
<b>Grade 'A' - Fresh Perdue Chicken Cutlets</b> Boneless Skinless Breasts Lb. <b>1.99</b>	<b>Loin Lamb Chops</b> 3.69 Genuine Fresh American - Thick or Thin Lb.	<b>Chicken Franks</b> 89¢ Hygrade - Grillmaster 1-Lb. Pkg.	<b>Beef Franks</b> 1.79 Oscar Mayer 1-Lb. Pkg.
<b>Oven Stuffers</b> 79¢ Perdue - Fresh Grade A Roaster 5-6 Lbs. Lb.	<b>Breast of Lamb</b> 69¢ Fresh American - For Stew or Stuffing Lb.	<b>Krauss Franks</b> 1.19 Regular 1-Lb. Pkg.	
<b>Perdue Roasters</b> 79¢ Fresh Grade A - Medium 3 1/2 x 4 1/2 Lb.	<b>Shank of Lamb</b> 1.59 Fresh American - Trimmed for Stew or Braising Lb.	<b>CORNER DELI</b>	
<b>Beef Liver</b> 99¢ Pre Sliced - Select - Frozen Lb.	<b>Lamb for Stew</b> 1.59 Fresh American - Trimmed Neck Lb.	<b>Pastrami</b> 1.29 Deli Sliced Half Lb.	<b>Potato Salad</b> 75¢ German Style - Fresh Lb.
<b>Smoked Butts</b> 1.99 Krauss - Boneless Pork Shoulder - Water Added Lb.	<b>Shrimp Cocktail</b> 2.69 Sou Sea - Frozen Three 4-oz. Jars	<b>Muenster Cheese</b> 2.69 Pauly Brand Lb.	<b>Olive Loaf</b> 99¢ Theology Maid Half Lb.
<b>Drumsticks</b> 49¢ Louis Rich Turkey - or Wingettes - Frozen Tray Pack Lb.	<b>Snapper Fillet</b> 2.59 Fresh West Coast Lb.	<b>Herring Tid Bit</b> 2.19 In Cream Sauce with Onions Lb.	
<b>Corned Beef</b> 1.99 Kings Treat - Oven Roast Lb.	<b>Cod Fillet</b> 2.89 Fresh Lb.		

**GROCERIES**

**Mott's Apple Juice**  
1-Qt. 8-oz. Bil. **79¢**

**Penn Dutch Egg Noodles**  
1-Lb. Pkg. **69¢**

**Regular or Diet Shasta Soda**  
2-Liter Bil. **59¢**

**Waldorf Bath Tissue**  
Pkg. of 4 Rolls **79¢**

**GROCERIES**

**Puppy Choice** 1.79  
Gaines - Dog Food 2-Lb. 4-oz. Pkg.

**Cat Litter** 2.89  
Hartz Mountain 25-Lb. Pkg.

**Cat Litter** 1.25  
Green - Box Filler 4-Lb. Pkg.

**Kal Kan** 59¢  
Dog Food - Ass't Varieties 1-Lb. 7 1/2-oz. Pkg.

**Peter Pan** 3.39  
Peanut Butter - Creamy or Chunky 1-Lb. 12-oz. Jar

**Safflower Oil** 2.19  
Hollywood 1-Qt. Bil.

**Corned Beef** 69¢  
Broadway Hash 7 1/2-oz. Can

**Pie Filling** 1.39  
Comstock - Blueberry 1-Lb. 5-oz. Can

**Instant Potatoes** 2.09  
Idahoan - Mashed 2-Lb. Pkg.

**BumbleBee Tuna** 1.89  
Chunk Light - In Oil or Water 12 1/2-oz. Can

**GROCERIES**

**Green Beans** 3.100  
Grand Union - French Style or Cut 1-Lb. Cans

**Carrots** 3.100  
Grand Union Sliced - or Beets 1-Lb. Cans

**White Potatoes** 3.100  
Grand Union - Whole or Sliced 1-Lb. Cans

**Ronzoni Sauce** 1.29  
Lite n' Natural - All Purpose Marinara 1-Lb. 13-oz. Jar

**Cycle Dog Food** 39¢  
Ass't. Varieties 1-Lb. Can

**Fantastik Refill** 1.99  
All Purpose Cleaner Half Gal. Cont.

**Coca-Cola or Tab** 1.89  
6-Pack - or Fresca or Sprite 12-oz. Cans

**GROCERIES**

**Pepsi or Mt. Dew** 6.199  
Six Pack - Regular, Diet or Light 1-Pt. Btl.

**Thomas' Muffins** 99¢  
English - Pkg. of 6

**Cheese Twist** 69¢  
Bachman Jax 5-oz. Pkg.

**Drake Ring Dings** 2.19  
Value Pack - or Yankee Doodles 1-Lb. 4-oz. Pkg.

**Drake's Yodels** 2.09  
Value Pack 15 1/2-oz. Pkg.

**Mr. Clean** 1.59  
All Purpose Cleaner 1-Pt. 12-oz. Bil.

**Comet Cleanser** 55¢  
For Scouring 1-Lb. 5-oz. Cont.

**GROCERIES**

**Pop Tarts** 79¢  
Kellogg's - Assorted Varieties 10 1/2-oz. Pkg.

**Puffed Rice** 89¢  
Quaker - or Puffed Wheat 6-oz. Pkg.

**Planter's Snacks** 89¢  
Cheese Curls, Corn Chips or Cheese Balls 5-oz. Cont.

**Nutri Grain** 1.19  
Kellogg's Cereal - Ass't. Varieties 12-oz. Pkg.

**Penn Dutch** 89¢  
Noodles - Fine, Med or Broad 1-Lb. Pkg.

**411 Spray Cleaner** 1.69  
Concentrate - or Glass 1-Pt. Cont.

**Hawaiian Punch** 1.99  
Drink - Very Berry, Grape or Red Pkg. of 6 Cans

**GROCERIES**

**Viva Napkins** 79¢  
White - Colors for Decorator Pkg. of 140

**Grape Juice** 1.49  
Welch's 1-Qt. 8-oz. Bil.

**Sardines** 75¢  
Underwood - In Tomato Sauce or Oil 3 1/2-oz. Can

**7-Seas Dressing** 1.29  
Assorted Varieties 1-Pt. Bil.

**Wisk Detergent** 3.39  
For Laundry Half Gal. Cont.

**Minute Rice** 1.95  
Pre-Cooked Enriched 1-Lb. 12-oz. Pkg.

**Success Rice** 1.25  
In Boil-In Bags 14-oz. Pkg.

**HEALTH & BEAUTY**

**Aim Toothpaste**  
6.4-oz. Tube **1.19**

**Pert Shampoo** 1.99  
Assorted Varieties - 40 Off Label 11-oz. Cont.

**Hair Spray** 1.89  
Miss Breck - Assorted Varieties 9-oz. Cont.

**Deodorant** 1.49  
Old Spice Stick - Assorted Varieties 2 1/2-oz. Pkg.

**Panty Shields** 1.99  
Carefree - Assorted Varieties Pkg. of 30

**DATE-LINE DAIRY**

**Light n' Lively Cottage Cheese**  
1-Lb. Cont. **99¢**

**La Yogurt Yogurt** 39¢  
100% Natural - Assorted Flavors 6-oz. Cont.

**Promise** 1.09  
Salt Margarine - Twin-Pak 1-Lb. Pkg.

**Dorman's Slices** 1.29  
Mozzarella or Provolone Cheese 6-oz. Pkg.

**Kraft Singles** 1.19  
Colored 8-oz. Cont.

**THE BIG FREEZER**

**Birds Eye Tasti Fries**  
10-oz. Pkg. **49¢**

**Hawaiian Punch** 89¢  
Fruit Punch - Red 12-oz. Can

**Ellio's Pizza** 2.59  
Six Slice - Cheese 1-Lb. 3-oz. Pkg.

**Downyflake** 79¢  
French Toast, Buttermilk or Reg. Pancakes 9-oz. Pkg.

**Coffee Cake** 1.99  
Sara Lee - Pecan, Streusel or Almond 11 1/2-oz. Pkg.

**FRUITS & VEGETABLES**

**Red Delicious or McIntosh Apples**  
3 Lb. Bag **79¢**

**Honeydew Melons**  
Extra Large Size Ea. **1.39**

**Romaine Lettuce** 39¢  
Fresh Crisp Lb.

**Golden Yams** 3.100  
Tasty 3 Lbs.

**Green Cabbage** 15¢  
Fresh Lb.

**Spanish Onions** 39¢  
U.S. no. 1 Lb.

**FRUITS & VEGETABLES**

**Escarole** 39¢  
or Fresh Chicory Lb.

**Rutabagas** 19¢  
Fresh Lb.

**Acorn Squash** 39¢  
Fresh Lb.

**Butternut Squash** 39¢  
Fresh Lb.

**GRAND UNION Coupon**  
For Laundry  
**Bold 3 Detergent**  
3-Lb. 1-Lb. Pkg. **1.99**  
With This Coupon  
Expires Good Sept. 20 thru Sept. 26  
Limit One Coupon Per Customer.

**GRAND UNION Coupon**  
**20¢ Off**  
With This Coupon And Purchase Of One 12-oz. Pkg. General Mills  
Expires Good Sept. 20 thru Sept. 26  
Limit One Coupon Per Customer.

**Super GRAND UNION Coupon**  
Fine, Medium or Broad  
**Penn Dutch Noodles**  
1-Lb. Pkg. **69¢**  
With This Coupon And Purchase Of 75¢ Or More (Except Items Regulated By Law). Limit One Coupon Per Customer. Coupon Good Sept. 20 Thru Sept. 26

**Super GRAND UNION Coupon**  
Regular or Diet - Assorted Flavors  
**Shasta Soda**  
2-Liter Bil. **59¢**  
With This Coupon And Purchase Of 75¢ Or More (Except Items Regulated By Law). Limit One Coupon Per Customer. Coupon Good Sept. 20 Thru Sept. 26

**Clean, Fresh & Good**

**GRAND UNION**

Prices effective Sunday, Sept. 20 thru Saturday, Sept. 26 at all Grand Union stores in New Jersey, Rockland and Orange Counties. In order to assure a sufficient quantity of sale items for all our customers we reserve the right to limit sales to 3 packages of any item unless otherwise noted. Not responsible for typographical errors. For store information call our office in Paramus (201) 262-9200.



# Clara Maass auxiliary celebrating 35th year

The Auxiliary of Clara Maass Memorial Hospital will celebrate its 35th anniversary with a luncheon at the Royal Hawaiian Palms, 518 Stuyvesant Ave., Lyndhurst, Oct. 31.

All community members are invited to share in the celebration with friends of the hospital.

The Auxiliary of Clara Maass was organized in October 1946 through the combined efforts of area clergy, parishioners and several physicians on the staff of the then Newark Memorial Hospital.

But the goal of the organization to raise money for the hospital and volunteer services whenever possible has remained the same throughout the years.

In the early days of the Auxiliary, card parties were held at the homes of members and handwork sold for hospital donations. Now several ungoing projects and special events enable the group to make contribu-

tions in excess of \$5,000 a year.

Currently, the fundraisers consist of the baby photo project, which arranges pictures of newborns, aluminum recycling, white elephant and plant sales, trim a tree Christmas project, and a variety of others throughout the year. The Auxiliary also makes puppets for hospitalized children.

The Auxiliary meets on the last Tuesday of each month at the School of Nursing Auditorium at 8 p.m., and new members are always welcome. Its officers are Mary Ferrato, president, Helen Blair, vice president, Emily Keller, secretary, Dorothy Green, treasurer, Anita Al-leman, assistant treasurer and Kitty Condon, corresponding secretary.

Tickets for the 35th Anniversary Luncheon are \$12.50 each and available by calling Don Hoch, 751-1000, ext. 869 or 860.

## Bulletin board

(Items for the Belleville Bulletin Board may be sent to P.O. 56, Belleville, N.J., dropped off at 777 Bloomfield Ave., Nutley, or telephoned to the Times/News at 759-3200. There is no charge for this public service. Belleville organizations are urged to list future events well in advance so the weekly listing of events can serve as a "clearing house" for other groups attempting to avoid conflicting dates.)

### THURSDAY, SEPT. 24

Elementary School menu: cheese pizza, fruit, milk. BHS, JHS: roast chicken, reuben sandwich with sauerkraut, Sloppy Joe, rice vegetables, milk or boiled ham sub.

12 noon. Lions Club luncheon meeting. — Fountain Restaurant, 46 Watsessing Ave.

1 p.m. Senior Citizens Club sponsored by Essex County Parks Commission. — Belleville Ave., in the park.

5-8:30 p.m. "Rummage Sale" sponsored by the Ladies Aid Society of the Belleville Reformed Church, Main & Rutgers Sts.

6:30 p.m. Belleville Optimist International Club meeting. — Branch Brook Manor.

6:30 p.m. Belleville Kiwanis Club dinner meeting. — San Carlo Restaurant, 620 Stuyvesant Ave., Lyndhurst.

6:30 p.m. Tri-Town Business and Professional Woman's Club of Belleville, Bloomfield and Nutley dinner meeting. — Park Methodist Church, Bloomfield.

7:30 p.m. Chinese Auction sponsored by the Women's Auxiliary at the VFW Post 275, 17 Belleville Avenue. Chairman is E. Welsh. Donations \$2.

8:30 p.m. Al-Anon meeting for relatives of alcoholics. New members should arrive at 8. For information, call 672-7231. — Wesley Methodist Church, 225 Washington Ave.

### FRIDAY, SEPT. 25

Elementary School menu: turkey, potatoes, peas, milk and cookie. BHS, JHS: Egg McBelleville, pizza, fish on a bun, french fries, gelatin, milk or tuna salad sub.

9:30 a.m. to 3 p.m. "Rummage Sale" sponsored by the Ladies Aid Society of the Belleville Reformed Church, Main & Rutgers Sts.

1 p.m. Belleville Senior Citizens' Social Club meeting. — Recreation House, Franklin Avenue at Mill Street.

8 p.m. MS Boxing Show sponsored by the Multiple Sclerosis Association of Essex County, Inc. at the Belleville High School Gym. Ringside seats are \$5; Grandstand seats \$3. For further information call: 759-0619. Boxing celebrities Charlie Fusari and Bobby Chyz will attend.

8:30 p.m. to 12:30 a.m. Paul's Singles Dance at the AMVETS, 100 Newark Avenue, Belleville. Admission \$3.00. For information call 759-9839.

### SUNDAY, SEPT. 27

1:30 p.m. The annual PBA-FBMA softball game to benefit retired police officer Richie Gough at Clearman Field.

### MONDAY, SEPT. 28

Elementary School menu: piz-zaburger, corn, hamburger, milk, doughnut. BHS, JHS: boiled ham

on a roll, chicken parmigiana on a bun, hamburger, peas, potato rounds, milk or salami and cheese sub.

1 p.m. Senior Citizens' Club sponsored by Essex County Parks Commission. — Belleville Ave., in the park.

8 p.m. Board of Education conference session. — 383 Washington Avenue.

8 p.m. Junior Woman's Club Social Membership Tea, 51 Rossmore Place.

8 p.m. Knights of Columbus — 98 Bridge St.

8 p.m. Elks Lodge 1123 meeting. — Elks Lodge, 254 Washington Ave.

### TUESDAY, SEPT. 29

Elementary School menu: hot dog, vegetables, milk, cookie. BHS, JHS: tacos, pizza, pork roll on a bun, corn, fruit, milk or turkey and provolone sub.

1 p.m. Belleville Senior Citizens' Club. — Franklin Avenue and Mill Street.

### WEDNESDAY, SEPT. 30

Elementary School menu: meatballs, mashed potatoes, corn, hot dog, milk. BHS, JHS: spaghetti with meatballs, chicken, cheeseburger, salad, fruit cup, milk or chicken salad sub.

9:30 a.m. Belleville Retired Men's Club. — Fewsmith Church, 444 Union Ave.

12:15 p.m. Belleville Rotary Club. — Forest Hill Field Club.

1 p.m. Valley Senior Citizens meeting at Dutch Reformed Church. — 171 Main St.

1 p.m. Senior Citizens Club sponsored by Essex County Park Commission. — Belleville Ave. in the park.

6:30 p.m. Branch Brook-Belleville Kiwanis Club dinner meeting — Biase's Restaurant, 451 Bloomfield Ave., Newark.

7:30 p.m. Recovery Inc., regular meeting. — Parks Department, 44 Park Ave.

### FUTURE EVENTS

Oct. 2 (Fri.) 5 p.m. Junior Woman's Club Hoagie Sale, 51 Rossmore Place.

Oct. 2 (Fri.) 6:30 p.m. Open House Party will be held at the Belleville Adult Activities Center, 234 Washington Avenue.

Oct. 12 (Mon.) 8 p.m. Junior Woman's Club Business Meeting, 51 Rossmore Place.

Oct. 20 (Tues.) Chinese Auction at The Fountain, Belleville, sponsored by the Organization and Educators (O.P.E.) of School 7. Fund raising affair to support the educational activities, events and materials which will benefit the children. Donations from the business community, local organizations and individuals are vital to the success of this affair.

Oct. 23 (Fri.) 8 p.m. Junior Woman's Club Card Party, 51 Rossmore Place.

Oct. 26 (Mon.) 8 p.m. Junior Woman's Club Social Meeting, 51 Rossmore Place.

Oct. 27 (Tues.) The committee to re-elect Buddy Fortunato to the Assembly will present "Costumes and Fashions of the Bygone Eras" at the Fountain Restaurant, Watsessing Avenue, Belleville. Advance tickets are available by calling Mary Jo Caggiano at 744-2871.

Oct. 31 (Sat.) The Auxiliary of Clara Maass Memorial Hospital will celebrate its 35th anniversary with a luncheon at the Royal Hawaiian Palms, 518 Stuyvesant Ave., Lyndhurst. All community members are invited to share in the celebration with friends of the hospital.



# The Eighth Floor

An Uncommon Restaurant

## Romantic Dining & Dancing



Fri. & Sat. 9 P.M. - 1:30 A.M. Thru September

## RIGHT BROS.

DRESS OPTIONAL



OPEN SIX DAYS-Closed Sundays

LUNCH...from 12:00 Noon to 3 PM

Monday through Friday

...Social Adjustment Hour...

Complimentary Hors D'Oeuvres

5 PM to 7 PM

Featuring Nightly

Ken Guarino

Direct From the Playboy Club

Singing and Playing Songs of Love

DINNER...from 5:30 PM-10 PM

Monday thru Thursday

Friday & Saturday from 5:30-12:00



Plan To Have Your Next Party In Our Beautiful New Dining Room



# The Eighth Floor

An Uncommon Restaurant

## 800 Bloomfield Avenue

(Across from Hoffmann LaRoche)

## At Nichols Park, Nutley N.J.

### Phone 667-8899

The Only Restaurant In America That Honors The ITALIAN EXPRESS CARD

## Maternity course starts Monday

The Maternity Fitness Program begins its next exercise series on September 28 at the King's Court in Lyndhurst. The six week-course is led by Nancy Rasp, R.N., a young mother herself. Baby sitting is available.

The Maternity Fitness Program provides a fitness series for pregnant women to follow throughout their pregnancy, focusing on maintaining good muscle tone and proper posture. After birth, a more vigorous exercise program is undertaken.

Also, the babies join the classes and are exercised and massaged. "The infants love to be touched and cuddled by their mothers," says Mrs. Rasp.

Readers interested in more information about the Maternity Fitness Program can contact Mrs. Rasp at 339-4676.



## 上海 Shanghai

Chinese Kitchen Szechuan, Shanghai and Cantonese Style

Enjoy fine Chinese food to take out

New Hours

Tues. thru Thur. 11:30 am-9:30 pm

Fri.-Sat. 11:30 am-10:30 pm. Sun. 12 noon-9 pm.

Kitchen Closed Mon. — Lottery Pick-It 4:30 pm-8 pm

Phone Ahead 667-2014

247 Centre St. Nutley (near Passaic Ave.)

## A Little Taste of Italy

### PIZZERIA AND FAMILY RESTAURANT

726 Washington Avenue, Belleville

(at the New Pathmark Shopping Center)

759-4116



### WE CATER PARTIES FOR EVERY OCCASION

- Birthdays
- Retirements
- Anniversaries
- Reunions
- Christenings
- Get-Togethers

All Cooking Home-Made

- Cold & Hot Heroes
- Baked Calzone
- Inexpensive Dinners

Bring your own liquor!!

Open 7 Days a Week - 10 a.m. to 11 p.m.

TAKE OUT ORDERS CALL 759-4116

SICILIAN PIZZA PIE

## LA VALLE RESTAURANT and PIZZERIA

382 Main St. Belleville

(In the Grand Union Shopping Mall)

SPECIAL

PIE W/EXTRA CHEESE

NO EXTRA CHARGE

25% OFF ANY SANDWICH

- \*Calzones
- \*Sausage Rolls
- \*Specialized Italian Seafood
- \*Bring Your Own Liquor \*

Mon.-Thurs. Open Sunday Fri. & Sat.

11 to 11 1 P.M. to 9 P.M. 11 to 12

Call For Take Out 759-1611 or 759-1612

The Nicest Restaurant In the Nicest Town in Jersey

## Featuring YOUR FAVORITE SEAFOOD DINNERS

- Assorted Seafood Diabli
- Lobster Tail
- Fresh Fish
- Prime Steak for Land Lovers
- Clams
- Calamari
- Mussels
- Alaskan King Crab

### WEEKEND DINNER SPECIALS

Friday: BROILED FRESH SWORDFISH complete dinner ..... \$9.95

Saturday: ROAST PRIME RIB complete dinner..... \$10.95

Sunday: CHICKEN CORDON BLEU complete dinner ..... \$7.95

All Dinners Include: Chowder, Salad, Vegetable, Coffee & Desert

## The High Seas RESTAURANT

185 River Road • North Arlington, N.J.

For Reservations • Call 991-5593

Lunch & Dinner

Entertainment Fri. & Sat.

"FEELINGS" Live

For Reservation 991-5593

Party Room Available





Mike Lamberti's

## Buc Shots



### Bucs and Lancers to battle Saturday

This Saturday, one of the newest, but fiercest rivalries in Essex County, will be renewed when the Belleville Bucs and Livingston Lancers do battle on the gridiron at Livingston High School in the opener for both clubs. Game time is slated for 1:30 p.m.

Livingston has been on Belleville's schedule since 1976 and has won three of the five games thus far. Belleville, of course, would like to even the series and more importantly start the 1981 season on a strong note.

Until last season, the opening game has been a strong indicator of things to come for the Bucs. Back in 1976, the Lancers, one of the states top teams, invaded Belleville for a night contest and in a driving rainstorm came away with a 20-0 win. The 1976 Belleville squad would later go on to post a 2-7 record.

In 1977, under rookie coach John Senesky, the Bucs played the Lancers on a Monday afternoon in Livingston, the game having been postponed on the previous Saturday and Sunday because of rain. Belleville probably wished that the game was cancelled permanently as Livingston roared to a 40-0 win.

The following year, the Bucs were big underdogs in their opener but used a strong defense and good offense to grab a 21-0 halftime lead. Mike Nicosia's running and the passing of Ed Aulisi along with a defense spearheaded by Angelo Santinelli made that lead stand up in the second half as Belleville came away with a 28-14 win. Belleville would go on to its finest season since 1969 and the days of quarterback Joe Papasidero. The Bucs posted a 6-3 mark with many players to return for the 1979 season.

The year 1979 saw Belleville earn a playoff spot for the first time by posting an 8-2 record. On opening day, a veteran Belleville team roared by a young Lancer squad, 35-8 as Aulisi, Lenny Mendola and Nicosia spearheaded a powerful offense. Jerry DiGori also helped with a touchdown reception and Phil Cerza, Joe Garofolo and Rick Racioppi led the defense. Livingston, despite losing this game, would go on to win its next nine as a junior quarterback named Stan Yagiello and a junior receiver named George Alpert would guide the Lancers to the state finals opposite the Farmers of Union. Livingston defeated Westfield in the playoff opener that year in Giants Stadium while Belleville lost a heartbreaker to Union, 15-12 on a late TD. Many fans speculated what the outcome would have been had Belleville and Livingston met for the state title.

A little deja vu followed in 1980. Livingston got the nod as the pre season number one team with Yagiello being heralded as the next John Unitas. The Lancers indeed had a potent offense and at Belleville Stadium routed the Bucs, 36-12. Belleville, however, would be the team that would win its next nine games and earn a berth in the state finals against West Essex. Livingston went on to a 6-3 mark, losing to Morris Knolls and West Essex coming down the stretch. So, while the Lancers of 79 lost its opener by a blowout and then won its next nine, Belleville did the same thing the following year.

Now, for 1981, both teams have a lot of questions to be filled. Livingston no longer has the great passing duo of Yagiello and Alpert while the Bucs no longer have the great quarterback John Melillo and that awesome line spearheaded by Anthony D'Agostino. The game looks to be another good one in the history of Lancer-Buccaneer football, a series that is quickly turning into one of the finest rivalries in the state.

Congratulations to the Belleville freshman team on their fine 26-9 victory over Clarkstown North in the season opener. Under the direction of Gennaro Russo and Scott Fabian, the frosh Bucs look to be a strong team.

Well, how about the Hearn-Leonard fight last week. While I picked Hearn by decisions, both fighters should be proud of their efforts. The bout was indeed a classic and made many fight fans forget about some of the controversial bouts such as Leonard-Duran II, Ali-Holmes and most recently Snipes and Coetzee. There is one thing to mention, however. With 40 million dollars riding on a fight, many people wonder why the referee was so quick to stop the fight once Hearn was in trouble.

Remember that Hearn was ahead on all three cards entering the 14th round and if you saw pictures of the fight, you'll see that even Hearn was surprised that the bout was stopped. This type of incident always happens when Leonard fights. When he won the welterweight crown in 1979 against Wilfredo Benitez, the ref stopped the fight with seven seconds left in the final round even though Benitez was clear and he was the defending champ.

The only time that Leonard went the distance with a top fighter, he lost. That's right, in 1980 at Montreal, Leonard went the distance with a healthy Duran and was beaten by decision. However, let's not criticize Leonard that much because he did prove that he is a fine fighter and a true champion.

Muhammed Ali is coming back, again, and will fight a tough cookie by the name of Trevor Berbick. Don't forget that Berbick went the distance with Larry Holmes not too long ago and as a matter of fact was the only man to take Holmes the distance since he has been champ. Ali unfortunately is about to ruin his reputation and good name all together. I sincerely hope he doesn't get hurt but you have to wonder if the man really knows when to quit.

If the Jets keep Walt Michaels following Sunday's loss to Pittsburgh, it'll be a miracle. Michaels, in his defense, is really a fine man who has good intentions, but his failure to realize the good quarterback he had in Matt Robinson and having to use Richard Todd throughout the years had led to his demise. Back in 1978, the Jets had the youngest team in the NFL and the toughest schedule, but with Robinson were in playoff contention until the 15th week of the season. Michaels' was later named the AFC coach of the year and Wesley Walker, the Jets fine receiver was named All Pro and had his finest season to date. Robinson was benched because he was wrestling with a teammate before the opener the following year and sprained his thumb. I can understand Michaels punishing Robinson, but in reality he punished the team, the fans and in the end result, himself. All he had to do was fine him. Would Chuck Noll bench Terry Bradshaw for an entire season and play Cliff Stoudt because Bradshaw was horsing around. I'm sure that Terry has done some crazy things in his career and has been fined, not benched for the year.

The first Belleville High School athlete of the week for the 1981-82 school year goes to Ross De Mayo of the Belleville cross country team. Ross, only a freshman, came in first place last Friday as the Bucs kicked off their campaign against the Indians of Passaic.

Here is the answer to last week's quiz. The question was what team did the 1978 Belleville gridiron Bucs defeat and what were the scores. Also: the teams leading scorer. The answer: The Bucs

(Please see 'Lamberti's' on page 21.)

# Soccer team begins season with 3-1 victory over Ponies



**Golden Foot** — Santiago Borja started off the 1981 soccer season on the right foot as he scored a goal in the Bucs 3-1 victory over Seton Hall Monday afternoon at Clearman Field. Ron Coco and Frankie Dunn also added goals for the Bucs in the contest. Coach Anthony D'Aquino was thrilled with his team's performance and is looking forward to an exciting year.

## Coco, Dunn and Borja score goals

By Mike Lamberti

"It's always good to start off with a win," a happy Coach Anthony D'Aquino said after his Buccaneers won their soccer opener by defeating the Seton Hall Ponies 3-1 at Clearman Field Monday afternoon.

Yesterday, the Bucs were at Kearny, and tomorrow are scheduled to travel to East Orange to play the Panthers. On Monday, the Bucs will travel to Indian country and face a tough Passaic squad.

Behind goals by Santiago Borja, Frankie Dunn and Ron Coco, the Bucs stopped the Pony Pirates in a fine team effort to get the 1981 season off on the right foot.

The first goal of the game came off the foot of Coco's, 12:37 into the second period, and broke what was then a scoreless tie.

In the third period at 7:50, Dunn increased the Bucs lead to 2-0 by scoring off an assist by team captain Brian Woods.

After the Pirates scored to cut the gap to 2-1 late in the third quarter, the Bucs put the game out of reach late in the fourth of Borja's first goal of the campaign.

"The kids really gave a good effort," said D'Aquino. "They played a team game and we need that kind of game if we are going to be successful."

Rick DiPrizio, Carlos Kingalaha (one assist), Mike Van Embergh (one assist), Dunn, Luke Saletti, Joe Hully and goalkeeper Brian Cook were the mainstays of the game along with the incomparable Woodsie.

For Belleville, the victory is a great start to what looks to be a good season. Belleville is fielding one of its youngest squads ever, but the talent on the team is considered some of the best the Buc soccer program has ever put out.

# Gymnastics team opens season Tuesday with young, but experienced members

By Mike Lamberti

While the football does its thing on the field and the soccer team works on its goal scoring, the Belleville gymnastics team is beginning its third year of existence, second on the varsity level with a great deal of enthusiasm and energy.

Under the direction of Carol Giuffrida, the girls field a very young team, but surprisingly one with a cer-

tain amount of experience. The team opened its ten match schedule with competition at Kearny High School on Tuesday. Next Wednesday, the girls will be in Verona and will have its first home match on October 2 against Bloomfield in a 3:45 p.m. start.

The 1981 team has but one senior, Gina McCabe and eight sophomores to go along with two freshman. Giuf-

frida sees that youth factor to be a big asset. "The girls are working hard and have developed a good deal of confidence," the coach said. "I would say that we'll have a good chance in some of the matches this season. For instance, the opener is a good chance for us to start with a victory and we'll be going all out for the win."

The gymnastics squad has yet to post a victory, but with the good turnout this year, the dry spell seems to be nearing an end.

The sophomores on the squad are Lisa Albanese, Laura Cairo, Debbie Glaser, Lisa Glagoza, Jackie Krupp, Lori Lombardi, Sherry Muccigrasso

(Please see 'Gymnastics' on page 15.)

## Girls' tennis team drops opener to Rutherford

By Mike Lamberti

Some surprising results highlighted the Belleville girls' tennis team as the Buccanettes opened the 1981 season with a tough 3-2 setback to Rutherford.

The girls were at West Orange on Tuesday and will host Verona this afternoon starting at 3:45 p.m. Tomorrow, the girls will battle the Kards of Kearny in a 3:45 p.m. start.

Head coach Karen Fucello was very pleased with some of the results, especially that of Angela Chimento at second singles.

"She played by far her best match," she said. "Her game was good, and she's come a long way."

Rosie Leonidis was beaten in the first singles, 6-3, 6-1 before Chimento nipped the match at one with a resounding 6-2, 6-4 triumph. Kim Indiero, in her varsity debut, wiped out her opponent, 6-0, 6-1 to give the local girls a short lived, 2-1 lead.

The doubles team proved to be the down fall as Kathy Woods and Gina Pasquale were beaten in a tough match, 6-3, 6-3 and the doubles pair of Sherree Tillman and Dina D'Aquino were beaten in a tough three set match, 3-6, 7-6 (8-6), and 4-6.

"They played a good match," said Fucello referring to the doubles team of D'Aquino and Tillman. "I was really surprised with the play of our team. They did a lot better for their opening match than I anticipated."

The play of Indiero was especially pleasing for the locals as the junior

made a very impressive debut and a lot of big things will be expected from her in the future.

As for Leonidis, the fact that she is even playing says a lot for her determination. The senior went through knee surgery in August and has made a fine recovery. Playing in the very tough first singles slot, she gave a good account of her herself, but admits that it will take time before her knee is completely strong.

## Bucs game to be showed on cable TV

Suburban Cablevision will cablecast the Livingston vs Belleville football game via its Local Channel, TV-3 on Saturday, September 26 at 7:30 p.m. This is the first game of a doubleheader. The game will be played at Livingston at 1:30 p.m. on Saturday with TV-3's Bruce Beck handling play by play with assistance from Dick Zimmer on color.

The Belleville Buccaneers are skippered by John Senesky and the Lancers of Livingston are coached by veteran Al Jacobson.

This game will be seen again on Sunday, September 27 at 8:00 p.m. via TV-3, the nation's finest in local sports coverage. This is the premiere of the TV-3 Football Doubleheader on Saturday evenings with a host of other fine football games to be covered in the future. Game #2 pits rivals Summit and Westfield.

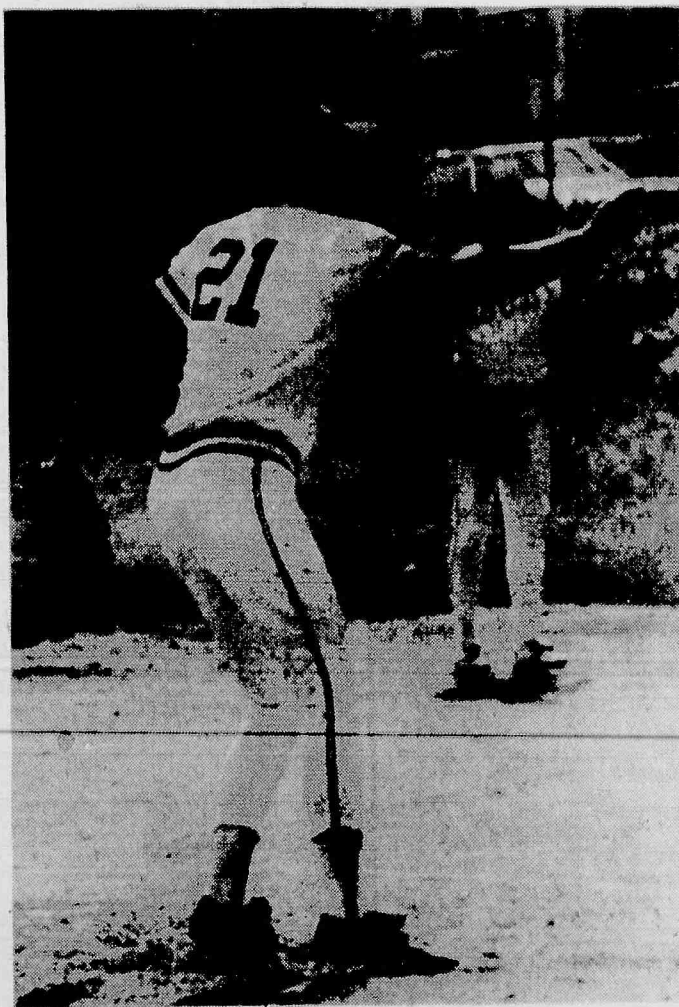

**Jim Jensen** — WCBS-TV newsman Jim Jensen showed up at Clearman Field last Sunday with his all-star softball team to play in a benefit game against the Michael Pizzi Civic Association to raise funds to help fight Multiple Sclerosis.



## Cosmos' corner

By Mike Lamberti

It's on to the Soccer Bowl for the Cosmos following its very impressive 4-1 victory over the Ft. Lauderdale Strikers before 31,000 fans at Giants Stadium last Wednesday night.

The Cosmos' opponent will either be Chicago or San Diego, depending on the outcome of their final playoff game last Monday. Either way, the Cosmos will be in Toronto on Saturday night for the championship game. Game time is slated for 8 p.m., however, the contest will not be televised. It will be offered live on radio starting at 8 p.m. on WUNJ-AM.

Despite the inner turmoil surrounding the club this year, the Cosmos put all their problems behind them for the moment and pulled away from the Strikers with relative ease. As has been the case in so many games, Giorgio Chinaglia was the hero, tallying three goals last Wednesday, one on a penalty kick, to deny the Strikers of any chance to win.

Chinaglia's first goal came via the penalty kick, a call very hotly contested by the Strikers. Chinaglia beat Jan Van Beveran and the Cosmos led, 1-0. The score remained that way at halftime, but in the second half, Julio Caesar Romero, a substitute for Wim Rjeisbergen, beat Van Beveran and the Cosmos were in control, 2-0.

There were times that the Cosmos would seem content to sit on the lead, but in this case, they continued the assault. Chinaglia tallied his second goal of the game minutes later and after Branko Segota beat Hubert Birkenmeier to cut the gap to 3-1, Chinaglia left no questions about who the best team was by hitting on his third goal of the game to clinch it, 4-1.

The hero of the game, besides Chinaglia, was defender Jeff Durgan. Had it not been for the sparkling defensive play he made early in the second half, the complexity of the game would have changed all together.

Segota took a shot that beat Hubert Birkenmeier. As the ball rolled toward the open net, Durgan came out of no where to kick the ball out of danger just as it was nearing the goal mouth.

If the goal would have scored, the Strikers would have tied the game at one and who knows what would have happened.

The Cosmos' appearance in Soccer Bowl, their fourth in the last five years, comes as little surprise to the average fan, but the team did indeed have to earn it this year. The Cosmos had to struggle past Tampa Bay in the opening round then got some breaks to beat Ft. Lauderdale in two straight games. If the Cosmos play to their capacity, there is little doubt that they can win it, but don't count the opposition out.

The Chicago Sting beat the Cosmos twice this year while the Sockers of San Diego possess a strong defense and a sneaky offense. While the Cosmos did not play the Sockers this year, San Diego is well coached by Ron Newman and should they beat Chicago, will be a tough match for the championship.

**COSMOS CHATTER:** The decisive game of the Sting-Socker series was to be played in Chicago. San Diego won the opener in San Diego before Chicago came back last Wednesday. Right now it looks as if 16 teams will compete in the NASL next spring as opposed to the 21 clubs who were in this year. Cosmos attendance was down some 14,000 per game as compared to 1980. Just two years ago, the Cosmos averaged almost 50,000 fans per game, this year, the average was about 35,000. The largest attendance was 56,000 for an exhibition with Sao Paulo of Brazil while the largest attendance for a league game was 43,000 for the Chicago game back in May. Chinaglia was finally named the NASL MVP. Although he has won the scoring title for many years, he never has stated that 1982 will be his last year as an active player. Cosmos begin indoor season in early December. Most of the Cosmos players will be on the indoor squad with the emphasis being placed on the younger player.

## Lack of runners hurts cross country team

By Mike Lamberti

During this past summer, Ross DeMeo worked hard at long distance running in the hopes of one day becoming one of the finest runners in Belleville history. He logged a lot of miles and did a good deal of running with Dana Caruso, perhaps the best runner the girls' track team has ever seen.

The result: DeMeo in his first varsity race and just a freshman was the winner in a fine time of 17:40 on Belleville's home course. Unfortunately, the Bucs were on the short end of a 23-35 count.

Rich Ruffalo's crew was at Livingston on Monday in the team's only meet of the week.

The main reason for the Bucs' loss on opening day last Friday can be attributed to a lack of people. The

Bucs' Tom Fuscaldo placed fourth but after that, Passaic took the next 12 spots before Mark Dombrowski placed 13th. Junior Lee Ann Long came in at 21:17, senior Barbara Gundry, nursing a sore foot, was next at 21:34 and sophomore Patty Bliss came through at 22:07. Another sophomore, Jennifer Apicella came in right behind Bliss.

"If we only had some more runners, we could have won," said Ruffalo. "Ross has the potential to be one of the best runners we've ever had and Tom (Fuscaldo) ran real well. We have some good athletes, but to win a cross country meet, we need more bodies."

While the team is young and rather small, the Bucs did display a winning attitude and a good spirit, indicative of Ruffalo coached teams.

## Jets' coach Michaels may be finished soon

It's getting worse each week. The New York Jets, the best pre-season team money can buy, are once again doing their 1980 rerun and in the process will probably cost head coach Walt Michaels his job before very long.

The Jets tried to play the Pittsburgh Steelers last Sunday at Three River Stadium in Pittsburgh. What they did was snap the Steelers out of their doldrums while continuing to blunder their way through another rotten season.

You all probably know that Pitt won, 38-10 and that Pat Ryan, the Jet sub quarterback accounted for the only touchdown, while the Jet defense spent a good part of the game on the field while the offense couldn't execute the suddenly tough Steeler Curtain.

As for the Giants, they won their second straight, 20-7 over New Orleans, but at times seemed content to keep the Saints within striking distance. New Orleans had no right being close to the Giants as the Giant defense was nearly awesome. However, the offense gave quarterback Phil Simms fits all day. Simms completed 28 of 41 passes, while eight of the 13 passes he didn't complete should have been easy receptions.

The Atlanta Falcons and San Diego Chargers continue to impress with their super offensive shows. The Falcons were 34-17 winners over S.F., while San Diego tallied 42 points in beating K.C., 42-31. Atlanta has scored 92 points in three games while the Chargers have accounted for a whopping 113. The Buffalo Bills lost its first to Philly while Minnesota surprised Detroit to win its first game of the year. The Miami-Houston game was a shootout with the Dolphins coming away with a 16-10 win. Miami is now 3-0 and Don Shula has once again proven that he is indeed a super coach.

How about the St. Louis Cardinals winning, 40-30 over

Washington. The Skins, 3-1 in the pre-season, had no offense in the first two games and now have no defense. The Cincinnati Bengals who fell behind in their first two games by two touchdowns or more and then rallied back to win, fell short this week against the Browns, 20-17. Finally, the Denver Broncos were big winners over the suddenly fading Baltimore Colts.

Now for this week's picks:

**HOUSTON at JETS:** No matter who the coach is, the outlook doesn't look good. It's true that Stabler doesn't do well against the Jets (four interceptions in last year's game) but the Jets are really sliding low. Campbell and Co. should have enough to win here. Houston 27-10.

**GIANTS at DALLAS:** O.K., let's get back to reality. The Giants haven't won at Dallas since 1974 and the Cowboys don't figure to give in now. Can you imagine the Giants returning home with a 3-1 record to play Green Bay next week? Doubt it. Dallas 24-13.

**MIAMI at BALTIMORE:** The Colts need it badly, but the Dolphins are riding high. Should Miami leave (Please see 'Jets' on page 15.)



**Buc Booter** — There was a lot of running up and down the field during the Belleville-Seton Hall game Monday afternoon at Clearman field, but it was worth the effort for the Bucs, who came away winners by the score of 3-1.

### THE BEST VIDEO MOVIES THAT MONEY CAN RENT!

OVER 2000 AVAILABLE TITLES! ALL RATINGS!

PUT YOUR KIDS ON TV TRANSFER YOUR HOME MOVIES & SLIDES TO VIDEOCASSETTES!

Discount Prices On VCR's, Video Cameras & Blank Tapes!

VIDEO EQUIPMENT FOR RENT

Join our Video Club & SAVE Up To 50% on Movie Rentals!

COME IN FOR YOUR FREE CATALOG

**THE VIDEO STATION** 1156 BROAD ST., CLIFTON (Next to Ploch's) 779-1478

Open Mon. 10:30-7, Tues., Wed., Thurs. 10:30-4, Fri. 10:30-7, Sat. 10:30-5

ONE STOP SHOPPING FOR YOUR ENTIRE VIDEO NEEDS!

## WHITE OAKS LIQUOR SHOPPES

418 Union Ave., Belleville

Mon.-Sat. 9-10 Sun. 12-5 759-3777 or 759-3775

BEER		IMPORTS	
Miller Cans	\$7 <sup>99</sup>	Beck's Light or Dark	3 <sup>99</sup> / <sub>6 pack</sub>
Schaefer	\$6 <sup>99</sup>	Heineken Light or Dark	3 <sup>99</sup> / <sub>6 pack</sub>
Schlitz Light	\$6 <sup>99</sup>	Kronenbourg	3 <sup>99</sup> / <sub>6 pack</sub>
Utica Club	\$6 <sup>19</sup>	Dab	3 <sup>99</sup> / <sub>6 pack</sub>
Milwaukee Bock	\$5 <sup>99</sup>	Wurzburger	3 <sup>99</sup> / <sub>6 pack</sub>

WINES		IMPORTS	
Carlo Rossi Burgundy	\$4 <sup>49</sup> / <sub>4 Liter</sub>	Canto Rodado (Pinot Chardonnay)	\$1 <sup>99</sup> / <sub>750 Mil</sub>
Carlo Rossi Chianti	\$4 <sup>49</sup> / <sub>4 Liter</sub>	Tosca (Soave or Valpolicella)	\$2 <sup>29</sup> / <sub>750 Mil</sub>
Almaden Chablis	\$3 <sup>49</sup> / <sub>mag.</sub>		
Colony Classic Rose	New Item 4 <sup>99</sup> / <sub>1.99 Liter</sub>		
Petri Chablis	\$4 <sup>99</sup> / <sub>4 Liter</sub>		

WHISKEY		SCOTCH	
Schenley Reserve	9 <sup>99</sup> / <sub>1.75</sub>	Dewars White Label	\$17 <sup>99</sup> / <sub>1.75</sub>
Fleischmann's Pref.	\$10 <sup>99</sup> / <sub>1.75</sub>	King William	\$10 <sup>99</sup> / <sub>1.75</sub>
Seagram's V.O.	16 <sup>99</sup> / <sub>1.75</sub>	Clan Mac Gregor	\$6 <sup>59</sup> / <sub>Liter</sub>
Canadian Club	\$7 <sup>99</sup> / <sub>750</sub>	Jack Daniel's	\$7 <sup>99</sup> / <sub>750</sub>
Smirnoff Vodka	\$10 <sup>99</sup> / <sub>1.75</sub>	Meyers Rum	\$7 <sup>19</sup> / <sub>750</sub>
Fleischmann's Gin	\$5 <sup>99</sup> / <sub>Liter</sub>	(Dark, Golden, or White)	
	9 <sup>99</sup> / <sub>1.75</sub>	Christian Bros. Brandy	\$7 <sup>99</sup> / <sub>Liter</sub>
		Bisquit Cognac	\$12 <sup>99</sup> / <sub>Qt.</sub>

CORDIALS		CHAMPAGNE	
Baily's Irish Cream	\$11 <sup>99</sup> / <sub>750 Mil.</sub>	Andre (white, pink, cold duck)	\$2 <sup>99</sup> / <sub>750 Mil.</sub>
Waterford Irish Cream	New Item \$11 <sup>99</sup> / <sub>750 Mil.</sub>	Korbel (extra dry, Brut)	\$6 <sup>79</sup> / <sub>750 Mil.</sub>
Sambucca Romano	\$11 <sup>99</sup> / <sub>750 Mil.</sub>	Martini & Rossi Asti Spumante	\$7 <sup>99</sup> / <sub>750 Mil.</sub>
Kahlua	\$10 <sup>19</sup> / <sub>750 Mil.</sub>	Moet Brut Imperial	\$14 <sup>99</sup>
B & B	\$14 <sup>75</sup> / <sub>Mil.</sub>		



•Brookdale Soda



•Cash & Carry On Sale Items



•Cold Kegs

Not Responsible For Typographical Errors

Many Unadvertised Specials Prices Eff. thru 9/26/81

We Reserve The Right To Limit Quantities

Bergen Tire of Nutley with this coupon

**FRONT END ALIGNMENT** \$15<sup>88</sup>

parts and additional services extra if needed.

Coupon not valid with any other coupon or sale items. Coupon expires Oct. 3, 1981. Limit one coupon per customer.

Bergen Tire of Nutley with this coupon

**10% OFF ANY TIRE PURCHASE**

Coupon Expires Oct. 3, 1981 Limit one coupon per customer

Bergen Tire of Nutley with this coupon

**LUBE & OIL CHANGE** Up to 5 Quarts of

**QUAKER STATE DELUXE 10W/40** 8<sup>88</sup>

Coupon Expires Oct. 3, 1981 Limit one coupon per customer

Bergen Tire of Nutley with this coupon

**10% OFF ANY AUTOMOTIVE SERVICE**

Tune-ups Air Conditioning Front End Exhaust Brakes Shocks/MacPherson Struts

Coupon Expires Oct. 3, 1981 Limit one coupon per customer

**GOODYEAR**

**BERGEN TIRE OF NUTLEY** (next to car wash)

126 Washington Ave., Nutley • 235-9007

Mon. thru Fri. 7:30-6; Sat. 7:30-4

PLEASE CALL FOR APPOINTMENT

**SLEEPNESS NIGHTS?**

WHY BE A NIGHT OWL DUE TO A TIRED MATTRESS WHEN KASTNER'S GIVES A HOOT ABOUT YOUR SLEEPING COMFORT AT RESTFUL PRICES THAT WON'T PUT YOU UP A TREE.

**SIMMONS SERTA**

TWIN • FULL QUEEN • KING

**\$40\* to \$100\* SAVINGS ON SELECTIVE QUALITY SETS**

LET KASTNER'S HELP YOU SLEEP LIKE A LOG...WE'RE THE WISE MONEY-SAVING SLEEP SPECIALISTS.

FREE IN-HOME SERVICE AND DELIVERY PLUS TAKE-AWAY OF YOUR PRESENT "SLEPT-OUT" BEDDING

**Kastner's Furniture**

CUSTOMER PARKING - OPEN -

MON. and FRI. until 8:30 p.m. 492 FRANKLIN AVENUE NUTLEY 667-1384

VISA master charge





On Deck — Jim Jensen waits on deck for his turn at bat in the benefit softball game held at Clearman Field last Sunday to help raise funds to fight Multiple Sclerosis. Jensen's WCBS all-stars played the Michael Pizzi Civic Association. Jensen is the team's star pitcher, and came into the game with 23 victories this season.

## Gymnastics squad looks sharp for season opener on Tuesday

(Continued from page 13.)

and Donna Slonin. The two freshmen are Debbie Battista and Linda Wujciak.

The girls practice a good three and a half hours a day. The scoring for a meet goes something like this. There are four events: vaulting, uneven parallel bars, floor exercise and balance beam. Four athletes are allowed to compete per event and the top three scores for each team, each event will be tallied into the final count. Ten points is perfection and the girls, who finished with a team high of 50 points in a match last

year, hope to break that mark this season.

"We have some depth to work with," said Giuffrida. "Last season, only eight girls came out, this year we're fielding 12. That's quite a difference in a sport like this."

Citing more experience on this year's team and a strong conditioning program, the head coach has reason to feel happy about the upcoming season. Two girls, Donna Slonin and Laurie Cairo will be competing in all four events in the Kearny opener. Giuffrida has said that all the girls will get a chance to

compete during the course of the season.

Who knows what the 1981 season will bring, but it appears the girls are off to a good start.

## Jets' coach Michaels may be finished soon

(Continued from page 14.)

her at 4-0, they could make things tough on Buffalo the following week. Dolphins might be looking ahead to

Bills and Colts could catch them napping. Baltimore 17-16.

ATLANTA at CLEVELAND: The Falcon offense figures to soar here but will the Browns with Sipe start to wake up? They need this one badly and with the home crowd, could steal it. Cleveland 21-14.

LOS ANGELES at CHICAGO: The Bears are questionable, but have the tools to win here. Los Angeles has fine talent, but Haden is injury prone and the Rams are very inconsistent. Watch for Payton to break it big. Chicago 27-21.

The rest of the league should go this way. Buffalo over Cincy, San Diego to edge Denver, Kansas City to rebound over Seattle, Pittsburgh to continue its upswing opposite New England, Oakland to edge Detroit, Minnesota to up end Green Bay, San Fran to stop New Orleans, Philly over Washington, Tampa Bay to edge St. Louis. Last week's picks were 9-4; 15-12 for the year. Catch you next week.

# Buccaneers open season against Livingston Lancers

(Continued from page one.)

1000-yard rusher a year ago, played the second half and did rather well. Fazzini has been nursing an injury during the pre-season, and the game with Columbia was his first appearance in a scrimmage this year.

"He seems to be responding okay," said Senesky. "He'll need time though before he is 100 percent however."

Senesky admits that perhaps his club might have taken the Cougars of Columbia a bit lightly, but he knows what to expect from the Lancers this coming Saturday.

"For years, they've been one of the best clubs in the state. Al Jacobson (Lancer head coach) has always put out a strong team and this year is no exception. We expect them to pass the ball a lot, so we know that to beat Livingston, our entire defense will have to be up."

While it is true that Livingston does not possess the Stan Yagiello and George Alpert passing combo any more, they do have some good talent and last Saturday gave Clifton, a top team, a good battle in their last pre-season game.

As for Belleville, the probable lineup for this Saturday's game will be Bob Cassin at center, Dan Palumbo and Adam Pappas at guard and Anthony Guarino and Scott Grant at tackles. Guarino missed most of the 1980 season with injuries but he worked hard over the past year and appears to be ready. Grant has the tools to be one of the best tackles around.

Palumbo and Cassin are return starters from last year while Pappas saw some action on the varsity level last season.

Frank Kokos will be the tight end, replacing Bill Walsh who was a super player for the Bucs last year. The quarterback role figures to be a tossup with Bob Woodcock and John Borello vying for the job. Pete Haverick, Fazzini, Jeff Walsh, Robbie Cancelliere and Angelo Centanni will all see work in the backfield. The splitend job has been shared by Eugene Cancelliere, Billy Cook and Greg Bevere.

Defensively, Pappas will play end while John Bucciarelli and Joe Murphy will be the tackles. Danny Palumbo and Tom Apicella will both see action at the all important

nose tackle position.

Phil Cerza, the heart of the defense, will be back at linebacker along with Craig Mack and Ray Kimble. The secondary should be Robbie Cancelliere, Eugene Cancelliere, Jim Castelli and Steve Karas. Fazzini will also see a lot of time at rover back or in the secondary once his injury is completely healed.

Thus, the Bucs enter the 1981 season with a lot of questions.

There is the question of the size and with the loss of John Melillo to graduation, the quarterback slot will also be a question mark. However, the Bucs will be at Livingston to give it their best as another football season unfolds at Belleville High School.

## BARRY'S PUB

Celebrates With

Grand Opening Party  
Sat. Nite Oct. 3rd

All Are Invited

588 Washington Ave. Belleville 751-9547

# NOW is the best time to Call the KINGS MEN!

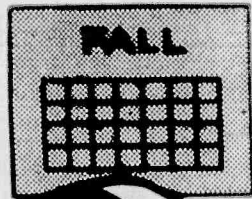

All lawns need an annual program of lawn care and every program must contain both granular and spray. Some chemicals work better when applied in a granular form, and others, like weed controls and post emergent crab grass controls, work better in a liquid form. All lawns also require periodic aeration and seed, but only Lawn King gives all these via LAWN COMBINE & SPRAY — THE BETTER WAY! WE KNOW IT'S THE ONLY WAY!!!

### LAWN KING ANNUAL PROGRAM

- |   |   |   |   |   |
|---|---|---|---|---|
| 1. Balanced Fertilization<br>Broadleaf Weed Control<br>Fungus Control<br>Chinch Bug Control<br>Sod Webworm Control<br>Grub Control (Liquid) | 2. Power Aeration<br>Power Rolling<br>Balanced Fertilization<br>Broadleaf Weed Control<br>Fungus Control<br>Pre-Emergent<br>Crabgrass Control<br>Pelletized Lime. | 3. Balanced Fertilization<br>Broadleaf Weed Control<br>Fungus Control<br>Chinch Bug Control<br>Sod Webworm Control<br>Multiplex (Micronutrients)<br>Grub Control (Liquid) | 4. Power Aeration & Rolling<br>Balanced Fertilization<br>Broadleaf Weed Control<br>Fungus Control<br>Post-Emergent<br>Crabgrass Control<br>Seed<br>Pelletized Lime. | 5. Balanced Fertilization<br>(Extra Heavy Rate)<br>Pelletized Lime. |
|---|---|---|---|---|

We are chemical applicators, not miracle workers. We know what your lawn needs and when it needs it. What you see in the program, is what you get. Top quality chemicals and seed — only the best — that's all we use. There's no such thing as "specially formulated for drought."

Aeration, seed, lime, Fungus controls and grub controls are part of our program — not options at extra cost when you need them. By the time you know you need them it's too late anyway. No hills

please. If we can't aerate twice a year we can't help you.

There's a one time charge if you need any extras like a preparatory service, extra seed or additional lime. We may not be the cheapest lawn service around but we are the only ones who give your lawn everything it needs at a price you can afford to pay. You can figure your costs from the chart below. No contracts to sign, no guarantees, no promises, no hills, and no nonsense. Pay from service to service or prepay for the year and we'll give you a 5% discount too!

If you compare our program and prices with any other company, you'll find that either they are charging too much, or we are not charging enough! Look at it real close and you may even arrive at the conclusion that not only is it better to do business with us — it's cheaper too!

#### OPTIONAL PREPARATORY SERVICE

- |   |                         |
|---|-------------------------|
| Double Power Aeration                   | Balanced Fertilization  |
| Double Power Rolling                    | Fungus Control          |
| Double Weed Control                     | Grub Control (Granular) |
| 1¢ PER SQUARE FOOT (min. 3,000 sq. ft.) |                         |



## CALL 994-2255

SERVING: LIVINGSTON, WEST ORANGE, BLOOMFIELD, NUTLEY, BELLEVILLE

SQUARE FOOTAGE	COST PER SERVICE	TOTAL ANNUAL COST
3,000	24.00	120.00
4,000	28.00	140.00
5,000	32.00	160.00
6,000	36.00	180.00
Each additional 1,000 sq. ft.		30.00

Prices may vary from dealer to dealer.

## THE BODY BUILDING EMPORIUM

Body Building, Weight training & Fitness  
Center For Men & Women...

- 2 for 1 Specials
- Free Weights
- Dumbbells
- Olympic Weights
- Selectorized Machines

Specialized Programs in Nutritional Guidance  
128 Montgomery Street

Mon. thru Fri. 10 to 10      Sat. 10-6  
Bloomfield      Sun. 12-3

Information      Registration      CALL 748-5358



# YMCA starting programs for parents and children

Parents who are concerned about not spending enough time with their young children might do well to check out the YMCA Indian Guides program which begins its new season this month. "Y" Indian Guides program provides fathers and their six-eight year old sons the opportunity to share experiences together and with other dads and their sons. Dads and sons are not the only ones who can participate in this program. Indian Princesses for Dads and their six-eight year old daughters, Indian Braves for Moms and their six-eight year old sons, and Indian Maidens for Moms and their six-eight year old daughters," said Ted LaLiberte, Program Director at the Montclair YMCA.

"Since the most important element in the program is shared experiences, both parent and child must join the program," LaLiberte said. "The Y has many programs for children as well as adults to participate, but this one reaps the benefits of having the family involved."

YMCA staff are involved in setting up tribes and organizing large activities, but the activities are pretty much planned by the participants themselves. For this reason,

programs are apt to vary from tribe to tribe. Most include, however, activities such as cookouts, nature and environmental awareness, trips, crafts and weekend camping trips.

LaLiberte pointed out that most individual tribes are usually small, six to nine parents and their children, and are held on a rotating basis in the homes of participants rather than at the YMCA.

"The benefits of the program across the country are gratifying so far," LaLiberte said. "Children enjoy sharing new experiences with their parent on a one to one basis, and parents gain much in discovering more about their children. For both their is the building of trust and a lifetime of happy memories."

For more information on the YMCA parent-child programs, con-

tact the Montclair YMCA, 25 Park Street, at 744-3400 or Nutley/Belleville Longhouse Chief Richard Avenia at 783-4674. Be sure to attend the POW WOW and recruiting rally to be held on Friday evening, September 25 at 7:30 p.m. and again on Sunday afternoon, September 27, at 2 p.m. at the Nutley Parks Building, 44 Park Avenue, Nutley. Interested fathers and sons and daughters are invited to attend. The hour long program will feature slides, songs, stories and discussion.

Ted LaLiberte, Montclair YMCA Director, and Bob Garbutt, Federation Chief for the program, will be on hand to discuss the program as well as answer any questions. Also on hand will be Richard Avenia, Longhouse Chief for the Nutley/Belleville area as well as other members of the program.

*The Lasting Tribute*

to someone you love.  
Your Memorial Gift helps support medical research, education and patient service activities.



ARTHRITIS FOUNDATION

Send Gift to:  
Arthritis Foundation  
118 Route 73 South  
Berlin Boro, N.J. 08009

**SUIT CLUB WINNERS**  
MON. A. NUCCI  
BELLEVILLE  
FRI. E. GUERINO  
NUTLEY  
FRANKLIN MEN'S  
SHOP  
667-0189

**Liam Nelson For Hair  
Expert Men's Haircutting by**



Lenny - Mary Ann - Billy  
We have put aside Thursday nights especially for our male customers at a special rate \$15<sup>00</sup> cut & blow dry

*Come and enjoy precision haircutting by haircutters trained especially for men*

Thurs. 6-9 p.m.  
162 Chestnut St.  
Nutley, N.J.  
By. appt. 661-0750

Men's Cutting  
Men's Coloring  
Men's Perms  
Men's Manicures

**SCHAIL C. FRANK, D.P.M.**  
567 Franklin Avenue  
Belleville, New Jersey 07109  
759-6298

## Advice From A Podiatrist Diabetes and the Foot

Without fail, the most important medical condition affecting your feet is Diabetes Mellitus. The effect is two fold, 1, Vascular and 2, Neurological. These two can combine and cause irreparable harm. These patients often have disabling foot problems that are long standing and difficult to treat. The Podiatrist's best tool is early detection and treatment. Since I have discussed in earlier articles what Diabetes Mellitus is, it is my intention to discuss how Diabetes Mellitus affects the circulation and nerve supply in the lower extremity.

Studies indicate that diabetics develop poor circulation sooner than the non-diabetic. The nerve involvement of the lower extremity is also worsened with long standing Diabetes.

The cause of nerve damage to the feet is uncertain. It was first thought that Vitamin B-12 deficiency developed with the diabetic and caused such damage. It was later linked to disease of the tiny blood vessels that gives the individual nerve its nourishment. This would suggest a link between Diabetes Arteriosclerosis and Nerve involvement in the lower extremity, specifically the feet.

Others feel that the missing link is a metabolic (how the body breaks down food to energy) error, associated with the uncontrolled diabetic.

Research has shown over the last twenty years two types of neuropathy (nerve damage) in diabetes. The common form is painless, occurs in the older population in both diabetics and non diabetics, but causes nerve disease earlier in the diabetic. The acute nerve disease is less common and may develop in the patient with uncontrolled diabetes. This is painful to the feet and may continue well after the sugar blood level is controlled.

What symptoms are seen in the Diabetic? One must realize that foot symptoms that can be directly attributable to diabetes may also be due to other disorders.

We also know that few people develop such foot symptoms before the age of twenty. Remember that Neuropathy (nerve disease) is usually found in the lower limb (feet) and is closest to the toes, symmetrical and sensory. Remember, the undetected Diabetic may complain of severe pain in both feet and actually have normal looking feet with no corns or calluses present.

Neurological findings diagnosed by a Podiatrist may include diminished tendon reflexes including absent ankle jerks, diminished vibratory sense in the foot (using a tuning fork) and the inability to distinguish between light touch, sharp and dull stimuli and positioning the toes (up versus down).

In severe cases of diabetes, one may experience pain described as burning, aching or gnawing. Keep in mind the sensation of burning and coldness is seen in the patient who may only have poor circulation. If one experiences extreme pain with nail cutting in the absence of any foot infection, diabetes and poor circulation become highly suspect. In fact, so painful are the feet that the mere contact of the feet with clothing or bed sheets can be excruciating.

The onset is gradual, although XRay changes can appear rather suddenly with the foot appearing deformed. One may notice physical changes in the foot with absolutely no pain. This is really scary.

My next article will continue with Diabetes, discussing available treatment, gangrene and ulcerations.

# Rockford NEWARK Store Only!

Pursuant to License #101

## Selling Out to the Bare Walls!

**OVER \$600,000 WORTH OF FURNITURE MUST BE SOLD!  
FORGET ANY PRICES YOU'VE SEEN  
OR HEARD BEFORE!  
TELL YOUR NEIGHBORS.**

# GOING OUT OF BUSINESS

**DOORS  
OPEN  
10 A.M.**



**COME BY CAR, STATION WAGON OR TRUCK! YOU CAN TAKE IT WITH YOU  
OR ARRANGE FOR DELIVERY. WHATEVER YOU DO...YOU'LL SAVE!**

## DOOR BUSTER SPECIALS!

### COLONIAL LIVING ROOM

- Solid pine trimmed and tufted sofa with chair in rugged Herculan plaids or solids.

**\$297.**

Loveseat Also Sale Priced.

### 5 PC. CONTEMPORARY LIVING ROOM

- Huge Sofa • Matching Chair • 3 Matching Tables

**\$488.**

Loveseat Also Sale Priced.

### 3 PC. DECORATOR CONTEMPORARY BEDROOM

- Triple Dresser • Chest • Full or Queensize Headboard

**\$397.**

Mirror and Night Stands Also Sale Priced.

### ALL WOOD COLONIAL BEDROOM

- Massive Triple Dresser • Hutch • Mirror with Curio Shelves • Full or Queensize Headboard

**\$333.**

Chest and Night Stands Also Sale Priced.

## SAVE UP TO

# 70%

**OFF  
LIST  
PRICE**

## AND MORE!

**BRING YOUR FRIENDS—HURRY!**

### ASSORTED ODD TABLES

Reg. to \$239.95

**\$1997**

from

### ODD DINING ROOM CHAIRS

Reg. to \$119.97

**\$997**

from

### WALL UNITS

Reg. to \$129.95

**\$4997**

from

### OCCASIONAL CHAIRS

Reg. to \$189.95

**\$3997**

from

### ASSORTED BEDDING ALL SIZES

Reg. to \$119.95-\$289.95

**\$3997**

from

### CURIO CABINETS

Reg. to \$229.00

**\$88.**

from

### ASSORTED HEADBOARDS

Reg. to \$169.00

**\$997**

from

ALL MERCHANDISE SUBJECT TO PRIOR SALE. NO HOLDS—NO LAYAWAYS.

### TERMS OF SALE

- ALL MERCHANDISE SUBJECT TO PRIOR SALE
- ALL MERCHANDISE SUBJECT TO MANUFACTURERS WARRANTIES WHERE APPLICABLE
- WARRANTIES WHERE APPLICABLE
- ALL MERCHANDISE SOLD AS IS
- SORRY, NO HOLDS—NO LAYAWAYS
- CASH, CREDIT CHECK, MONEY ORDERS
- WE ACCEPT MASTERCARD AND VISA ONLY
- DEALERS, HOTELS AND MOTELS WELCOME

**ROCKFORD FURNITURE  
NEWARK STORE ONLY  
759 SUMMER AVE.  
NEAR BELLEVILLE LINE  
481-2100**

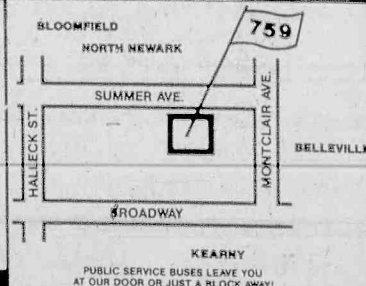



## School population declines slightly

(Continued from page one.)

high school building.

The reorganization reduced enrollment at the middle school facility from last year's overcrowded 1,117 to a comfortable 718 students. Last June, Principal Mario DiMaggio noted that the Washington Avenue building could accommodate about 800 students and had been cramped for several years.

"This new arrangement will help me to eliminate use of classrooms in disrepair," he had said, an allusion to science room 104 which will be closed because of a leaky ceiling.

However, adding the ninth grade to the senior high school has increased that facility's student population to 1,696 from last year's 1,285.

Principal Michael Lally explained his coping efforts to the Board. "We had to schedule a health class to be held on the stage and for the first time in its history, the high school is using the auditorium for a study hall. There is no other room."

The general decline in student enrollment prompted the administration to recommend against reopening School 1, which has been closed for over a year, as an educational facility, a proposal that surfaced over the summer by board members who asked the superintendent to study the

feasibility of the action.

Both the Valley district's School 1 and the Soho School 2 were closed in June 1980 as a result of desegregation programs and declining enrollments. The board plans to sell School 2, and may either sell School 1 or use it for administrative offices. Last week School Board Vice President Anthony D'Agostino, alluding to the district's respectable ratings by the state, noted, "Closing two schools has not had a detrimental effect on the skills of Belleville students."

Also closed last June was the Garden School, a special education facility located on the grounds of the Essex County Geriatrics Center. The 26 students from that school have been "mainstreamed" into regular classes in the local district and in neighboring districts.

Parochial schools in the township also report decline in enrollment. The student body at St. Peter's School, covering kindergarten to eighth grades, totals 326 students, down 70 from last year's figure.

Sister Beatrice Guider, school principal for nine years, commented during an interview, "There has been a steady decline in St. Peter's enrollment since 1973. If public schools feel it too, I don't know where the kids are."

St. Anthony's School did not supply enrollment statistics.

## Rent leveling debate continuing again

(Continued from page one.)

problems which we are faced with," Marotti said. "We are going to do something about this problem between the landlords and tenants in Belleville, and we should do it soon."

Among the points tossed around at the meeting were vacancy decontrol, regulation of rent for te-

nants on fixed income, a study into the tax rebate system and the yearly registration of rental apartments.

Each topic was discussed, sometimes heatedly, as the mini session between the commissioners and the rent levelers, but it does not seem as though any solution will be reached on the matter for sometime to come.



Making a Run For It — Edward Brennan of Belleville, left, posted the fastest time among all males entrants in the three-mile run held as a feature event of the recent Great Falls Festival in Paterson.

## Belleville's past Belleville's transportation

Before the days of the rapid transit in Belleville, the horse cars of the Belleville & Newark Railroad stopped at Flanagan's station; about a hundred yards beyond the present North Newark station of the Erie Railroad. The citizens of Belleville maintained that the company was not complying with the charter and should continue the horse cars into Belleville. At that time Belleville residents could drive to Newark only over stone bridges crossing the Second River at River Road and the "old back road", now Summer Avenue. The highway that is now Broadway in Newark and Washington Avenue in Belleville did not continue past the Second River and travelers from the suburban town were obliged to use teetery little foot bridges. One of the more popular foot bridges was over the mill pond at Eastwood's wire factory.

For six years Belleville commuters were obliged to walk to Flanagan's station and then pay 10 cents to ride the rest of the way to downtown Newark.

Rapid transit came to Belleville in the seventies of the last century. At that time, a promoter conceived the idea of a horse car line from North Newark to Joralemon Street, by the way of Mill Street and Main Street, then and for many years later, the town's principal thoroughfare.

Tracks were duly laid in Main Street and at last the opening day arrived. The school children were released from their classes to view the engineering triumph, and stood by the side of the street waving flags as the car, gaily decorated in red, white and blue bunting, approached at a fast trot, making an incredible ten miles an hour.

Valley historians tell that Belleville's entire school population tried to clamber into the tiny car in a body, and consternation ensued when it developed that the single horse was unable to pull the load.

The line operated for years, until competition from the electric cars in the new Washington Avenue drove it out of business. The single car was for many years driven by James Noonan, a well known baseball catcher around this area.

The Belleville Historical Society

## Planning Board's Doyle gets tough with violators

(Continued from page one.)

the township

At the August Planning Board meeting, Doyle presented the planners with a list of possible violations that had come to his attention. These included: Channel Lumber on Franklin Avenue for adding new parking spaces without Board approval; Nicoletti's Garage on Passaic Avenue for storing junk on the side of the business; JO-Lee Nursery and the adjacent Frank's Produce for possible illegal signs and operation of the fruit stand on nursery property; a Score gas station on Union Avenue for signs contrary to the zoning ordinance.

Uncertain whether any of these cases constituted illegalities, the planners sent a letter to Domenick requesting an investigation and reply. The August 20 correspondence was signed by board attorney Thomas DiBiasi.

No reply was received when the board met again on September 10. Doyle, who chaired that meeting in the absence of Chairman Joseph Grande, directed that copies of the letter be mailed again to Domenick and also to the commissioners and the township attorney.

"We have nothing against the building inspector and I know he is a very busy person, but we've been ignored by him and other officials in the past. It isn't fair that some people take the time to go through proper channels to do something and others don't," Doyle.

Doyle described past occasions when Domenick never investigated possible violations. Most notable, according to the planner, is the case of Casa Polizzi, a Washington Avenue restaurant. Doyle said the restaurant never brought their parking area into conformity with conditions imposed by the planners. "I received no satisfaction anywhere in town," he complained.

When asked for comment last Tuesday, Domenick explained that he had been on vacation in August and did not have a chance to investigate yet. "I will look into it, but first things first. I have more important things to do," the inspector said.

He conceded that his job has been considerably eased by having a

trainee, who was hired last June to permit greater efficiency in the inspection department. However, he insisted that more important jobs occupy their time presently.

Domenick said he asked the owners of the Score station to cover their sign pending further investigation by the Zoning Board. The station has been in compliance for several days. However, the building inspector declined to comment on the specifics of the other cases and declined to explain why he failed to reply to the Planning Board's letter.

Telesco

# Small Fries for the small fry.

**FRYE**  
Now Frye makes great boots for kids: Small Fries. With the classic look of grown-up Frye boots, and the same grown-up quality. Benchcrafted of the finest leathers in Classic and Western styles. Small Fries may be small boots, but they're big on quality and style.

\* Shoe Repairs Done On Premises

## Plaza Bootery

483 Franklin Ave. Nutley, N.J.  
\* Plenty of Free Parking 667-8964

VISA  
Master Charge  
AMERICAN EXPRESS

## HABAND'S EXECUTIVE COUNTRY CLUB SLACKS

# 13<sup>95</sup>\*

a pair

**makes a Better-Looking man of You!**

Country Club Slacks have a built-in S-T-R-E-T-C-H waistband that keeps slacks in place! The Indelible Crease stays neat & trim all day! 100% polyester in Navy, Brown, Black, Green, Burgundy.  
\*Larger sizes slightly higher

**\$3.00 OFF**  
PURCHASE OF \$20 OR MORE

Limit: 1 coupon per visit

## HABAND

Belleville  
Grand Union Shopping Ctr.  
Joralemon & Main Street 759-9116  
STORE HOURS: Mon.-Fri. 10-9 pm; Sat. 10-6 pm; Sun. 12-5 pm

Edison, Paterson, Passaic, Ridgefield, Belleville, Hackensack, Middletown, Pleasantville, Paterson

## When your car won't turn over

Call 1

**GARFIELD**  
472-9200  
2 PASSAIC ST.

**KEARNY**  
991-4200  
473 KEARNY AVE.

**Best Auto Rentals & Leasing**

**\$9**

ANY WEEKDAY  
9 A.M. to 5 P.M.  
or 5 P.M. to 9 A.M.  
Plus 9¢ a mile plus tax

# BUYRITE

LIQUOR

**NEW ITEMS**

**BUDWEISER**  
\$7.80  
24-12 oz. cans

**ITALY ZONIN MONTEL**  
PULCIANO  
D'ABRUZZO  
\$2.49  
750 ml

**FRANCE CHANSON**  
BLANC - BLANC  
\$2.49  
750 ml

**J. ROGET CHAMPAGNES**  
Spumante, Extra-Dry, Cold Duck  
\$2.59  
750 ml

**We're the team that's on your team!**

**COCKTAILS FOR TWO**  
Daiquiri 105  
Rum & Orange 105  
Gin & Tonic 105

**DRAMBUIE**  
Liquor 13.01

**HACKER-PSCHORR OKTOBERFEST**  
beer 11.59  
12 oz. BOTTLED OFF THE FLOOR SPECIAL

**SCHLITZ Light beer**  
6.99  
12 oz. BOTTLED OFF THE FLOOR SPECIAL

**BLUE NUN LIEBFRUMILCH**  
2.98

**GALLO Chablis Blanc**  
4.86

**PIPER HEIDSIECK EXTRA DRY Champagne**  
13.50

**ADOBE CELLARS Private Selection Chablis**  
1.79

**BOLLA VALPOLICELLA TREBBIANO**  
3.01

**MATEUS ROSE**  
2.65

**MIDORI MELON LIQUEUR**  
10.23

**CARMEL CONCORD GRAPE WINE**  
2.31

**CARAMEL**  
2.31

PRICES EFFECTIVE THURS. - SEPT. 24th THROUGH SAT. - SEPT. 26th  
NOT RESPONSIBLE FOR TYPOGRAPHICAL ERRORS

**WE DISCOUNT EVERY ITEM WE SELL!!!**

**NUTLEY WINE SHOP 667-1315**  
"The Wine Specialists" 559 Franklin Ave., Nutley

RESERVE THE RIGHT TO LIMIT QUANTITIES



## CLASSIFIED ADS sure to get results

667-3000

DEADLINE TUES. 12 NOON

CLASSIFIED ADVERTISEMENTS ARE PUBLISHED  
IN BOTH SUNBANK NEWSPAPERS

THE NUTLEY SUN	THE BELLEVILLE TIMES
RATES EFFECTIVE JANUARY 1, 1981	
MINIMUM 15 WORDS FOR	\$5.00
INCH RATES PER COL INCH	
ONE INCH OR MORE	\$6.00
TWO INCHES OR MORE	\$5.20
FIVE INCHES OR MORE	\$5.00
OVER TEN INCHES	\$4.65
CHANNEL "T"	\$4.00

ASK ABOUT DISPLAY DISCOUNT RATE  
FOR INSERTIONS RUNNING 26 WEEKS  
DEADLINE FOR SPACE COPY AND  
MATERIAL + 12 NOON TUESDAY

AGENCY RATE: 43c Per Line

## Be Wise — Advertise

The coupon below is for your convenience in placing a minimum  
size ad to run in the Classified Section of the Nutley Sun & Belleville  
Times.

DEADLINE — Tuesday 12 Noon.

Name \_\_\_\_\_  
Address \_\_\_\_\_  
City \_\_\_\_\_ State \_\_\_\_\_ Zip \_\_\_\_\_  
Phone \_\_\_\_\_ Amount Enclosed \_\_\_\_\_  
Date Desired \_\_\_\_\_ Classification \_\_\_\_\_

Minimum Rate is up to 15 words for \$5. Each additional word  
20c. 5 overage size words per line. Phone number counts as 1  
word.  
Make check or money order payable to:

Nutley Sun  
777 Bloomfield Ave.  
Nutley, N.J. 07110

For Additional Information or Larger Ad  
Call 667-3000

## ANNOUNCEMENTS

psychotherapy  
& counseling center

"A PLACE TO TURN TO"  
MODERATE FEES 235-0108  
ACROSS FROM NUTLEY SHOP-RITE 1/28

**HONEY BEE TOURS**  
18 Mt. Prospect Ave.  
Belleville, N.J. 07109  
751-7400  
751-1882 751-4578

## THE FAMOUS VILLA ROMA WEEKEND

April 16, 17 & 18  
Deluxe transportation to & from, deluxe rooms only, all meals,  
night club entertainment, all activities, sauna, indoor pool, health  
club, Catholic mass, champagne party and more.  
A VERY EXCITING WEEKEND ONLY \$145 per person  
(children are welcomed)

THE FABULOUS HAMBLETONIAN  
PEGASAS (Meadowlands)

Thursday Eve, Sept. 17, departing at 6:30 from Belleville.  
Thoroughbred racing. All you can eat, sumptuous buffet.  
(Lobster tails) entree, clams, mussels, steamed, appetizer bar,  
salad bar, fresh fruit bar, pastry plus ice cream sundae bar, all  
gratuities. Deluxe valet service. Program entrance fee, all in-  
clusive. ONLY \$29. (Men wear jacket)

## ATLANTIC CITY

Call for full bus bookings, weekdays \$13.90. A served sit down  
lunch and musical show, 7 days a week \$13.90 receive \$10.00  
cash bonus. Avail hostess, refreshments or champagne only \$2 ex-  
tra.

## N.Y. THEATER TOURS

A specialty of ours, ask about our long distant tours in the very  
near future. 2/4

MARY'S THEATER PARTIES  
FOR GROUPS & INDIVIDUALS

Oct. 13-Tue Eve "Best Little Whore House in Texas" or "Bornum"  
Oct. 23-Fri. Eve "Trackside" (Meadowlands Race Track)  
Oct. 27-Tue Eve. "A Chorus Line" or "Ain't Misbehavin"  
Nov. 5-Thur Eve. "Fabulous Lena Horne"  
Nov. 8 - Sun. mat. "MY FAIR LADY"  
Dec. 1-Tues. Eve "A Talent For Murder"  
Dec. 5-Sat. mat. "Sophisticated Ladies"  
Dec. 11-Fri. Eve "West Side Waltz"  
Dec. 13-"Christmas Show at Radio City"

Above includes choice seat, dinner, trans, all taxes  
& grat. For reservations & info, call

998-1268 10/1

HEARING AIDS  
HEARING  
PROBLEMS

AMELIA FRATI  
Nutley

HEARING AID CENTER  
Littles Pharmacy  
547 FRANKLIN AVE.  
BATTERIES, ACCESSORIES  
REPAIRS

Complete line of  
Hearing Aids 2/4  
667-0822 438-1042

## LUCY DRESSMAKER

CUSTOM MADE COCKTAIL  
DRESSES & EVENING GOWNS  
BRIDAL PARTY GOWNS  
DRESSMAKING FOR ALL OCCA-  
SIONS, EXPERT ALTERA-  
TIONS, SPECIALIZING IN  
LARGER SIZES. 12/2  
CALL 751-4080  
OR 751-1791

## 1-MAN BAND

Frank Mattela  
Experienced entertainer who  
performs at all types of affairs.  
\* WEDDINGS  
\* BIRTHDAY PARTIES  
\* ANNIVERSARIES  
\* BAR MITZVAHS  
\* ETC. 438-6810 9/24

SEWING, HEMMING  
& ALTERATIONS.

REASONABLE RATES.  
CALL 667-3485 2/11

CAN'T GET OUT?  
HAIR A MESS?

I WILL COME TO YOUR  
HOME TO DO YOUR HAIR  
CALL FLORENCE  
667-5361

HELEN'S  
ALTERATIONS

TAILORING FOR MEN,  
WOMEN & CHILDREN  
\* NEW PANTS HEMMED  
\* ZIPPERS REPLACED  
(WHILE YOU WAIT)  
REASONABLE PRICES  
759-9272 12/10

## VICKIE SETTEMBRINO

CERTIFIED PROFESSIONAL  
MEMBER OF THE AMERICAN  
FEDERATION OF ASTROLOGERS

\* ASTROLOGICAL NATAL  
CHARTS

\* CARD READING AND/OR  
GROUP PARTIES

\* ASTROLOGY CLASSES-  
PRIVATE OR GROUP

CALL 939-8549

## AUTOMOTIVE

NOW BUYING!!  
FOR CASH!!

ANY TYPE CAR-  
ANY YEAR CAR-  
BRING TITLE!!

IMMEDIATE PAYMENT  
BELL PIKE MOTORS

COR. BELLEVILLE PIKE & RIVER RD.  
NORTH ARLINGTON

(Across from Arlington Diner)  
998-4368 10/22

1980 CADILLAC  
COUPE DE VILLE

Economy V6 engine, white with  
blue velvet interior. 19,000  
miles, loaded with extras. Dr.  
must sell. Asking \$10,500.  
CALL 429-7380

## 1969 VW BEETLE

4 SPEED, RUNS GOOD  
\$650. OR BEST OFFER.  
759-5632

## OLDS 1974, DELTA 88

4 dr., AM/FM radio, PS, PB,  
A/C. 455 Interceptor Engine,  
\$700.

Call Bet. 1:30-7:30PM  
473-3515

JEEP 1979  
CJ7 RENEGADE

6 cyl., 3 spd., 4 wheel drive,  
all-terrain tires. 12,000 miles.  
Excel. cond. \$5500.  
CALL 667-5911

## 1968 RAMBLER

2 dr. Coupe, man. steering, 8  
cyl. One owner, original 41,0-  
00 miles. Good transportation.  
\$500.

Call After 6 PM  
667-1591

## FOR SALE

1974 FORD STATION WAGON  
ASKING \$1600.  
CALL 751-9130 After 3:30 9/24

1975  
AMC GREMLIN - X

3 SPEED MANUAL  
TRANSMISSION  
6 CYLINDER  
661-1413 AFT. 5PM

1973 CHEVY  
STATION WAGON

A/C, EXCEL. RUNNING  
COND. ASKING \$400. CALL  
MON. WED. FRI. BEFORE 1  
PM.

235-9039

## AUTO PARTS &amp; SUPPLIES

MODERN  
AUTO PARTS

Open 7 Days

SUNDAY: 10-1 p.m.

\* PARTS \* PAINTS  
\* MACHINE SHOP

"Mechanic on duty 7 days"

DISCOUNT PRICES

82 RUTGERS ST.  
BELLEVILLE

759-5555 3/18

## AUTO WRECKERS

MEADOWLANDS  
AUTO  
WRECKERS

Buyers of All Junk Cars,  
Trucks & Vans  
Sellers of Used Auto Parts  
Anything & Everything

CALL RICHIE GALLO  
OPEN MON-SAT 8 AM to 5 PM

991-0180

BELLEVILLE TURNPIKE  
P.O. BOX 883  
NORTH ARLINGTON, NJ

07032 2/11

JUNK CARS &  
TRUCKS WANTED

Running or not. American or  
foreign. High prices paid.  
Fast & free pick-up. We also  
sell used parts.

CALL 344-3113  
7 Days 11/26

ATTENTION!  
AUTO PARTS

\$55 Will Pay \$55 For Any Junk  
Car In Any Condition \$55

WE PAY CASH

"Highest Prices Paid For Late Models"

USED CARS & TRUCKS

USED 991-4246 or 991-0081 USED

PARTS 54 Stover Ave., Kearny PARTS

## AUTOMOTIVE

## MOTORCYCLES

## YAMAHA-IT-125

1980, LESS THAN 100 MILES  
MUST SELL - MAKE OFFER  
CALL: 667-4166 or 235-9169  
"ANDY"

## MOPED 1980 PACER

Min. condition, low mileage. Best  
offer. Minimum \$325.00 Call  
783-9383

## 1978 YAMAHA XS750E

DOHC, SHAFT DRIVE, 4,000  
MILES. \$2150. NEGOTIABLE.  
CALL 667-1198 9/24

MOTORCYCLE &  
MOPED INSURANCE

For Qualified Riders  
Call for Quote.  
BROUILLARD INS. AGENCY

188 Chestnut St.  
Nutley 9/24 667-2900

## AUTO SERVICE

## AUTO SERVICE

## NEW! NEW! NEW!

IT'S AMAZING!  
IT'S INCREDIBLE!

## RENEW OR CHANGE

The Color In Just 15 Minutes!

Use it on: Convertible Roofs • Car's Vinyl Roof  
• Vinyl Bar Stools • Vinyl Upholster • Vinyl Sofa  
• Vinyl Kitchen Chairs • Vinyl Hassacks or Leather

Any Vinyl Item Inside Your Home or Outside!

(Comes Complete With Sponge Applicator)

ONLY \$14.95 — AVAILABLE COLORS:

Black Dark Blue Bright Red Dark Brown

Silver Lite Green Lite Buckskin Yellow Gold

Lite Blue Burgundy Beige

Order Now or Stop In. Phone (201) 751-1390, or send check or money order to:

TOPS UNLIMITED 44 Jorammon St., Belleville, N.J. 07109

NAME \_\_\_\_\_

ADDRESS \_\_\_\_\_

CITY \_\_\_\_\_

STATE \_\_\_\_\_ ZIP \_\_\_\_\_

Color Code C/O

221 Valley St., Belleville

759-1162 3/4

32 YEARS

32 YEARS

32 YEARS

32 YEARS

32 YEARS

32 YEARS

32 YEARS

32 YEARS

32 YEARS

32 YEARS

32 YEARS

32 YEARS

32 YEARS

32 YEARS

32 YEARS

32 YEARS

32 YEARS

32 YEARS

32 YEARS

32 YEARS

32 YEARS

32 YEARS

32 YEARS

32 YEARS

32 YEARS

32 YEARS

32 YEARS

32 YEARS

32 YEARS

32 YEARS

32 YEARS

32 YEARS

32 YEARS

32 YEARS

32 YEARS

32 YEARS

## BUSINESS SERVICE

## BUSINESS SERVICE

## BATHTUB REGLAZING

SAVE YOUR BATHTUB!  
SAVE MONEY • DONE ON LOCATION

We permanently resurface worn, chipped and  
stained tubs in decorator colors in your home at a  
fraction of the cost of replacement.

New tub guarantee  
24 hour service

## PERMA CERAM NORTH

Don't Remove Me  
Bloomfield  
893-9530

authorized dealer

1/28

1/28

1/28

1/28

1/28

1/28

1/28

1/28

1/28

1/28

1/28

1/28

1/28

1/28

1/28

1/28

1/28

1/28

1/28

1/28

1/28

1/28

1/28

1/28

1/28

1/28

1/28

1/28

1/28

1/28

1/28

1/28

1/28

1/28

1/28

1/28

1/28

1/28

1/28

1/28

1/28

1/28

1/28

1/28

1/28

1/28

1/28

1/28

1/28

1/28

1/28

1/28

1/28

1/28

1/28

1/28

1/28

1/28

1/28

1/28

1/28

1/28

1/28

1/28

1/28

1/28

1/28

1/28

1/28

1/28



**BUSINESS SERVICE**  
**HOME IMPROVEMENTS**

Call Home Improvements By  
**ARNOLD LODATO**  
General Contractor

**ROOFING & SIDING**

- Wood Or Formica Cabinets
- Attics & Basements Finished
- Dormers • Paneling
- Bathrooms • Leaders
- Kitchens • Gutters
- Storm Windows & Doors
- Replacement Windows

661-4830  
Free Estimates

Nutley, N.J.  
Reasonable Prices  
"SOMEONE YOU CAN TRUST"  
For Additions, Alterations Or Repairs

**INSULATE**

**INSULATION APPLICATIONS**

Blown-in Rockwool, Cellulose, Fiberglass  
With Rising Fuel Costs, You Can't Afford  
Not To "Insulate Your Attic & Empty Walls"

**INSULATE BEFORE YOU RE SIDE**

ELIMINATE DRAFTS! Keeps house warmer  
in winter and cooler in summer

Government Approved For TAX CREDIT

Also Exterior Siding, Roofing & Carpentry

Mark Trignano - No Salesman  
For Free Insulation Survey-759-1657  
VISA & MASTERCHARGE ACCEPTED

\* Siding \* Roofing \* Kitchens  
\* Basements \* Alterations

**MURRAY HOME IMPROVEMENTS**

661-0954 Murray Giardelli 661-0556

**JOHN RICCI**  
GENERAL CONTRACTOR

- \* ROOFING
- \* SIDING
- \* ADDITIONS
- \* DORMERS
- \* REMODELING

CALL 759-3210  
FULLY INSURED

**LESSARD CONSTRUCTION CO.**

- \* KITCHENS
- \* DORMERS
- \* WALL COVERINGS
- \* REMODELING OF ENTIRE HOME

FULLY INSURED  
CALL FOR FREE ESTIMATE  
284-0516

**HOME IMPROVEMENTS**  
by "PAUL"

**ROOFING A SPECIALTY**

- \* Interior & Exterior Painting
- \* Carpentry
- \* Bathroom Remodeling
- \* Window Replacements
- \* Glass Sliding Doors
- \* Redwood Decks

Fully Insured  
Free Estimates  
478-9446

**DOM DELLI**  
HOME IMPROVEMENTS

- \* DORMERS • ATTICS
- \* BASEMENTS • CELLARS
- \* ALUMINUM SIDING
- \* ROOFING • REPAIRS
- \* FREE ESTIMATES

CALL 751-8521

**D. ALESSIO**  
GENERAL CONTRACTOR

- \* MASONRY
- \* PATIOS
- \* STONE WORK
- \* ALUMINUM SIDING

CALL 667-0381 667-5167

**JUNK DEALERS**

**BRING IT IN!**

Copper, Brass, Aluminum, Lead,  
Batteries, Cast Iron, Steel

**KEARNY SCRAP METAL**  
478 Schuyler Ave., Kearny  
TOP PRICES! 2-4 991-0432

**RECYCLE**

- \* CORRUGATED CARDBOARD
- \* COMPUTER PRINT-OUT PAPER & TAB CARDS
- \* BRASS
- \* COPPER
- \* ALUMINUM

HIGHEST PRICES PAID!

**ALLIED WASTE INC.**  
61 Midland Ave., Wallington  
473-7638

**LOCKSMITH**

**"J.P."**

**NOLE'S LOCK**  
622-4120

- \* POLICE RECOMMENDED
- \* DEAD BOLT LOCKS
- \* AUTO LOCKS-KEYS
- \* BURGLAR ALARMS
- \* AUTO GLASS

**MASONRY**

751-3796 759-9404 751-5033  
J. AMOROSI

OUR SPECIALTY: Steps, Sidewalks, Patios, Fireplaces, Brick Veneering, Carpentry, Additions, Dormers, Paneling, Sheetrocking, Stucco

NO JOB TOO BIG OR TOO SMALL  
ALL MASONRY WORK  
"Before You Decide On A Job, Check Our Estimates First"

**G & G MASON CONTRACTORS**

SPECIALIZING IN ALL TYPES OF MASONRY WORK  
\*SIDEWALKS \*STEPS \*STUCCO  
CALL 759-4789  
FOR FREE ESTIMATE

**MASONRY SPECIALISTS**  
LaFERRIERE & SONS

"Over 2 Generations of Exp."  
Sidewalks \* Steps  
Brick Work \* Plastering  
Retaining Walls \* Patios  
etc.

**QUALITY WORKMANSHIP AT REASONABLE PRICES**

667-3790 or 667-9293

**CHIP'S MASONRY HOME REPAIR**  
NUTLEY-LYNDBURST-  
RUTHERFORD AREA.  
CALL 933-6888

**MISC. SERVICES**

- \* STEPS • PATIOS
- \* WATERPROOF BASEMENTS
- \* SIDEWALKS
- \* DRIVEWAYS
- \* PAINTING
- \* MOVING

675-2403

**REPAIR SERVICE**  
ON ALL WASHERS, DRYERS &  
DISHWASHERS  
SPECIALIZING IN GE APPLIANCES  
CALL L & M WASHERS  
667-1565 667-1150

**LANDSCAPING**

**BLAIRS GARDEN CENTER**  
652 Centre St., Nutley  
(Cor. Ridge Rd.) 667-0991

- \* GRASS SEED
- \* FERTILIZER
- \* LIME
- \* BLAIRS SCOTT'S GREENVIEW
- \* C'MUMS
- \* EVERGREEN TREES & SHRUBS

JUST ARRIVED  
\* DUTCH BULBS  
150 VARIETIES

Mon. thru Sat. 8-5 P.M.  
Sun. 9-1 P.M.

**MISC. SERVICES**

**HANDYMAN**  
WHY PAY MORE

Home Repairs  
Roofs, Gutters  
Painting, Windows etc.  
Free Estimates  
"CALL JOE" 759-0724

**WE REPAIR**

- \* Washers • Dryers
- \* Refrigerators
- \* Freezers
- \* Air Conditioning

**E. CROSSLEY & SON SERVICE** 667-9278

**THOMAS McSTAY**  
FURNITURE REPAIR  
\* TOUCH UP  
\* SCRATCHES  
\* BURNS

Call 991-7161

**SHOE REPAIRING**  
While-U-Wait  
Handing Repairing  
Orthopedic Work

**PLAZA BOOTERY**  
483 Franklin Ave. Nutley  
667-8964

**MOVING & STORAGE**

**RICHARD'S MOVERS**  
WE SPECIALIZE IN  
PIANO MOVING  
CALL 676-4657

**RAY'S TRUCKING**  
NEW YORK, NEW JERSEY,  
CONN. & PENN. AREAS, PICK  
UP & DELIVERY, SAME DAY  
SERVICE.  
CALL 523-4863

**MASS MOVERS**  
661-2528

RESIDENTIAL MOVERS  
SERVING  
ALL OF NEW JERSEY  
LOCAL & LONG DISTANCE  
INSURED MOVING & STORAGE  
PUL #9

**MARK TIRONDOLA**  
Painting Contractor  
Interior & Exterior  
\* PAINTING  
\* GENERAL REPAIRS  
FREE ESTIMATES  
667-0143

**PAINTING**

**PAT OLIVETO**

- \* PAINT
- \* BRUSH, ROLLER AND AIRLESS SPRAY
- \* GENERAL REPAIRS AND CARPENTRY
- \* FREE ESTIMATES
- \* FULLY INSURED

CALL 998-3048

**SUMMER SPECIALS**  
1 FAMILY \$375, 2 FAMILY \$475,  
6 Family \$675 & up. All scaf-  
fold work at very reasonable  
prices.  
Fully insured.  
Free estimates.  
374-5436 761-5511

**DO IT RIGHT THE FIRST TIME**  
AND DO IT FOR LESS  
NICK VALENTINE  
Interior/Exterior Painting  
Fully Insured Free Estimates  
Special Rates  
For Senior Citizens  
CALL 998-7177  
7 DAYS A WEEK

**PAINTING & PAPER HANGING**  
• REASONABLE PRICES  
• QUALITY WORKMANSHIP  
• FREE ESTIMATES

WILL BEAT ANY PRICES

**Paper Plus**  
751-7814

**MOVING & STORAGE**

**ACCURATE STORAGE CO.**

- \* CHEAP RATES
- \* 24 HOUR SERVICE

CALL 675-3104

**RICHIE'S HAULING SERVICE**  
I MOVE

- \* Appliances \*Furniture \*Etc.
- \* Also Clean Yards \*Cellars \*Attics
- PLUS A 24 HOUR
- Snow Plowing Service

ALL 24 HRS. 857-1120

**B.Y.B. TRUCKING**  
\*WILL MOVE OR DELIVER ANYTHING.  
\*NO JOB TOO BIG OR TOO SMALL.  
\*24 HOUR SERVICE.  
CALL BERNIE  
372-4714

**A & B MOVING & STORAGE CORP.**

Local and long distance  
991-0915  
or 991-8410  
CALL BOB

**MOVING & DELIVERY SERVICE**

WE MOVE APARTMENTS,  
FURNITURE, ETC.  
COMMERCIAL & RESIDENTIAL  
REASONABLE RATES.  
FREE ESTIMATES.  
CALL 523-0081

**PAUL'S MOVING & STORAGE**  
Local & Long Distance. Packing  
& Light Deliveries.  
LOW RATES  
675-6440  
Lic. 341

**LIGHT HAULING APPLIANCES AND FURNITURE**  
Take Out Old Appliances  
EVES & WEEKENDS  
REASONABLE RATES  
667-6314

**F & J MOVING & STORAGE CO.**

Local & Long Distance  
Fully Insured  
CALL FOR FREE ESTIMATE!  
Joe Cucuzza 751-2143

**STORAGE**  
NO JOB TOO BIG OR TOO SMALL  
ECONOMICAL RATES  
CALL 676-1455

**ODD JOBS**  
HIGH SCHOOL JUNIORS  
SEEKING FALL CHORES  
\* Painting \* Yard Work  
\* Car Polishing, etc.  
Reasonable Rates  
Excellent Recommendations  
Self Insured  
Call 751-0315 759-7727

**LIGHT HAULING**  
TWO MEN WITH VAN.  
NO JOB TOO LARGE OR TOO SMALL  
CALL 743-5311

**ALL & ANY TYPE OF HAULING**

- \* JUNK REMOVAL
- \* BASEMENTS, GARAGES & BACKYARD CLEAN-UP
- \* ALSO MOVING

622-5907 or 375-8321

**OFFICE FURNITURE**

**MASTOCRAFT WOODWORKING**  
407 MAIN ST. EAST ORANGE  
CUSTOM MADE FINE  
OFFICE FURNITURE

- \* CUBES • PARSONS TABLES
- \* BOOKCASES • DRUMS
- \* CONFERENCE TABLES
- \* ALSO SPECIAL CABINETS

SAMPLES ON  
DISPLAY  
Walnut-Oak veneer and laminate  
674-3747

**REY'S QUALITY PAINTING**  
Leaders & Gutters  
Building Maintenance Service  
Free Estimate  
Fully Insured  
CALL: 675-4897

**AFTER DINNER DECORATORS SPECIALIZING IN \* PAINTING \* WALLPAPERING**  
BRIAN JOE  
751-2184 751-8434

**DENNIE'S PAINTING & ROOFING**  
Seamless gutters installed,  
Slate roofs repaired,  
Interior & Exterior Painting.  
No job too small.  
SAVE PLENTY - CALL DENNIE  
997-3262 997-1442

**PAINTING**

**LANDLORDS! TENANTS! ROOMS EMPTY?**

GETTING NEW CARPETS OR FURNITURE?

NEED THEM PAINTED FAST?

48 HOUR SERVICE  
CALL 667-5306

**PAINTING**

INTERIOR - EXTERIOR  
FREE ESTIMATE  
CALL CHARLIE  
667-2322

**PIANO RESTORATION**

**GOULD PIANO CRAFTSMEN**  
Complete Piano Service  
15 Years Experience  
Tuning • Restoration  
Refinishing  
Player Pianos • Pianocorder  
Call  
LES GOULD  
672-4060

**PLASTERING**

**PLASTERING, PATCHING & PAINTING**

Any size patch or new ceiling.  
Textured or smooth, with  
beams. Also mason steps &  
sidewalks. Painting & roofing.  
Call 373-9854

**PLUMBING & HEATING**

14 New Street  
Belleville

KEEP YOUR PLUMBING YOUNG

**J.G. YOUNG & SONS INC.**  
**PLUMBING & HEATING**

**KITCHEN & BATHROOMS REMODELED**  
AUTOMATIC FIRE SPRINKLER SYSTEMS  
Gas Heat Hot Water Heaters, Elec. Sewer Cleaning  
Resident Commercial - Industrial  
Repairs, Alterations, New Construction

**J & A PLUMBING & HEATING**  
AIR-CONDITIONING  
SPECIALISTS SERVING BEL-  
LEVILLE & NUTLEY DAILY.  
LICENSED PROFESSIONALS.  
FREE ESTIMATES  
284-0553 or 481-1380

**FUEL CO FUEL OIL**  
C.O.D. C.O.D.  
MINIMUM 200 GALLONS  
24 HOUR  
BURNER SERVICE  
748-7011

**GARTHWAITE CONTRACTORS**  
LICENSE #6292

- \* PLUMBING
- \* HEATING
- \* JOBBING

CALL 239-1661

**WINDHEIM PLUMBING-HEATING**  
418 Franklin Ave., Nutley

- \* GAS HEAT
- \* HOT WATER HEATERS
- \* DISPOSALS
- \* DISHWASHERS
- \* MODERNIZING

BATHROOMS - KITCHENS  
667-6886

**RECREATION**

**SUN GLO CORP.**  
ITALIAN "BOCCIE" BALLS  
BILLIARDS RECREATIONAL  
SHUFFLEBOARDS &  
ACCESSORIES  
DOMESTIC & IMPORTED  
CUES  
GENUINE-BELGIAN BALLS  
111 Heckel St. Belleville  
759-4474

**ROOFING & SIDING**

**BUSARDO ROOFING CO. INC.**  
Roofing-Seamless Gutters  
Leaders & Chimney Work  
Fully Insured - Reasonable  
NO JOB TOO SMALL  
Call Anytime! 471-0417  
or after 5 p.m. 748-7330

**BRETON ROOFING**  
Shingle Roofs  
From \$60 Per Square  
Also Leaders, Gutters & Repairs  
ALL WORK GUARANTEED  
997-8100 OR 997-6931

**DON LUBY ROOFING**  
Free Estimate  
Fully Insured  
Leaders & Gutters  
All Work Fully Guaranteed  
667-3768

**HARRISON & SON OVER 50 YEARS**  
Industrial + Residential  
Commercial  
"SPECIALISTS"

Shingles + Slate  
Gutters + Leaders  
991-3319

**HOSPITAL PERSONNEL**  
Child care & learning ex-  
periences provided in home  
near Clara Moass by certified  
Pre-K teacher. 2 to 5 years.  
\$55. per week. 7:30am to  
5:30pm. (Flexible hrs.)  
Call Lynn 751-8665

**ST. MARY'S SCHOOL**  
Announces full day  
Kindergarten beginn-  
ing September 1981.  
The program will in-  
clude a full math &  
reading readiness  
program, gym, art,  
music & library clas-  
ses. All our activities  
stress the spiritual &  
social development of  
each child. For ad-  
ditional information call

667-0801 or 235-1100

**ROOFING & SIDING**

**HI-LO ROOFING CO.**  
227-4455 NUTLEY

Install hot tar roofs, shingles,  
leaders & gutters. Fully in-  
sured. All work guaranteed.  
Free estimates. Industrial &  
residential.

**TILE**

**JOE GRADY**  
CERAMIC TILE INSTALLED  
REGROUTING  
REPAIRS  
COMPLETE MODERNIZATION  
FAIR & HONEST PRICES  
FREE ESTIMATES  
CALL 429-0348

**GENNA TILE**  
COMPLETE BATHROOM  
MODERNIZATION  
\* NEW CONSTRUCTION  
\* ALTERATIONS  
\* REPAIRS  
661-5172

**TV SERVICE**

**USED TV'S BOUGHT CALL**  
673-3845

**Rob Drummery**  
**TV SERVICE**

Over 25 Years Experience  
667-0068

**PLUMBING & HEATING**

759-1476

**UPHOLSTERY**

**UPHOLSTERY**  
CHAIRS, KITCHEN DINET-  
TE, BOOTHS, BOATS,  
VINYL & FABRIC  
FREE PICK-UP & DELIVERY  
667-0440 AFTER 4 P.M.  
"JERRY OF NUTLEY"

**CHILD CARE**

**NURSERY SCHOOLS**

**WILL BABYSIT IN MY HOME**  
From 7:30 to 6pm. Mon-Fri.  
Tender Loving Care. Breakfast  
and Lunch. Belleville area.  
Please call 325-3960 after 6pm  
Ask For Nancy

**WILL BABYSIT IN MY HOME**  
ANY DAY OF THE WEEK  
ANY TIME OK  
REASONABLE - EXPERIENCED  
CALL: 751-3234

**FLEA MARKETS**

**FLEA MARKET**  
Wesley United Methodist Church  
225 Washington Ave. Belleville  
EVERY SAT., INDOORS  
TIME: 10-4  
Snack Bar, Bake Sale  
Phone 751-7142

**SUPERFLEA Market - Route 3**  
Drive-in, Rutherford, NJ across  
from the Meadowlands Sports  
Complex. Follow service road  
signs. Open every Sat. & Sun.  
9 a.m. to 5 p.m. Weather per-  
mitting. For info call 201-933-  
4388. Mon. thru Fri. Call 201-  
939-4033 Sat. & Sun.

**DEALERS WANTED**  
NUTLEY  
INDOOR FLEA MARKET  
& CRAFT SHOW  
ST. MARY'S GYM, OCT. 3.  
CALL EVENINGS  
751-0761 OR 751-6521

**ANTQUES, ARTS & CRAFTS AND FLEA MARKET**  
SATURDAY & SUNDAY  
SEPT. 26-27 10A.M.-5P.M.  
For: "THE GOLDEN HEART OF DEBORAH"  
PATSY DE LOY  
MEMORIAL PARK  
RIVERSIDE AVENUE  
LYNDHURST  
ASK FOR JAY  
991-4940

**FLEA MARKET-DEALERS IN/OUT**  
OCT. 3. BELL BOY  
SCTS. 9:30 P.M. R. ST.  
PETER'S SCH. 759-5170, 7-  
10 P.M.

**GARAGE SALES**

**OUR VERY FIRST YARD SALE**  
SAT. SEPT. 26th  
10AM - 5PM  
SUN. SEPT. 27th  
11AM - 4PM  
Rain date Oct. 3rd & 4th

**GARAGE SALE**  
Rutan Estates  
18 Plenge Drive, Belleville  
Sat. & Sun.  
Sept. 26th & 27th - 9-5  
TOOLS, HOUSEHOLD ITEMS &  
MUCH MORE

**Yard Sale** - 42 Rossmore Pl.  
Belleville, Sat. Sept. 26th, Sun.  
Sept. 27th. Rain date Oct. 3rd &  
4th.

**GARAGE SALE**  
CURTAINS, CLOTHES,  
BOOKS, APPLIANCES, RUGS,  
FURNITURE, CRAFT ITEMS,  
HOUSEHOLD GOODS (NEW &  
USED).  
SATURDAY & SUNDAY  
SEPT. 26th & 27  
10-4PM  
93 MARGARET AVE., NUTLEY

**CHILD CARE**

**NURSERY SCHOOLS**

I will babysit in my home.  
From 8 a.m. to 5 p.m.  
Call 235-1739.

**Magie Cottage**  
for Nursery School

"A Place Where Learning Is Fun"  
Member Belleville Chamber of  
Commerce, Member Day Care  
Coordinating Council, State  
Certified School and Teachers,  
Balanced Lunch  
\* ARTS & CRAFTS  
\* SCIENCE  
\* MUSIC  
Year round-half sessions or all day  
759-8758  
393 Washington Ave.  
Belleville  
(corner Essex St.)

**SAINT MARY'S PRE KINDER-GARTEN SCHOOL**

Must be 4 yrs old by Dec. 31  
\*Religion \*Library \*Arts & Crafts  
\*Music \*Physical Education  
16 Msgr. Owens Pl., Nutley  
For Information, Call 667-0801  
or 235-1100

**LITTLE SCHOLAR NURSERY SCHOOL AND DAY CARE**  
444 Union Ave., Belleville  
(Ent. Little St.)

**ALWAYS AN OPEN HOUSE AT LITTLE SCHOLAR**

REGISTER NOW  
751-4050 759-2908  
Ages 3-5 Years  
Hours: 7:45 AM-5:30 PM  
Extended hours to meet  
your needs. Half day hours  
for kindergarten.  
3 YEAR-OLD PROGRAM:  
Social & Emotional adjust-  
ment, reading, readiness &  
development of motor skills.  
4 YEAR-OLD PROGRAM:  
Preparation for kindergarten,  
number concepts, reading  
readiness.  
State Licensed School, Cer-  
tified Teachers, Classroom  
Aides.

**YARD SALE**  
SATURDAY & SUNDAY  
SEPT. 26th & 27th  
10AM - 4PM  
378 DE WITT AVE. BELLEVILLE  
FURNITURE, BRIC-A-BRAC, ETC.  
RAIN DATE OCT. 3rd & 4th

**GARAGE SALE**  
SATURDAY SEPT. 26th  
SUNDAY SEPT. 27th  
ASSORTED HOUSEHOLD ITEMS  
22 GROVE ST. BELLEVILLE  
10AM - 5 PM

**EXTRA SPECIAL 2 FAM. RUMMAGE & YARD SALE**  
Kit, table & chairs, dishes, sewing  
machine, games, typewriter, household items,  
clothing for men, women &  
children. Plus much more. FAN-  
TASTIC BARGAINS! Something For Everyone. Sat.  
Sept. 26th 9 to 4. Sun. Sept.  
27th 9 to 3. 23 Smith St., Bel-  
leville.

**CRAFT & LAWN SALE**  
Christmas gifts, toys,  
household items. Sat. Sept.  
26th 9am to 4 pm  
18 Chadwick Dr., Nutley  
(off Coeyman)

**GARAGE SALE**  
30 Clairidge Ct. Glen Ridge  
(off Ridgewood Ave.)  
A/C's, dinette, sm. appliances,  
household goods, clothes,  
books, toys. QUALITY ITEMS.  
Sat. & Sun. 9/26-9/27 10 to 4.  
No Early Birds

**Garage Sale** - Sat. Sept. 26th  
9 to 5. Many household items.  
Bargains galore. 51 Mt.  
Prospect Ave., Belleville.

**3 FAMILY GARAGE SALE - 454 KINGSLAND ST. NUTLEY SATURDAY SEPTEMBER 26th, 9AM - 5PM**

**GARAGE SALE**  
SAT. SEPT. 26th &  
SUN. SEPT. 27th - 10AM-4PM  
"No Early Birds"  
Stereos, Spanish chandelier,  
rocking chair, jewelry,  
sweaters, baby things &  
household items.  
468 KINGSLAND ST. NUTLEY

**4 FAM. YARD SALE**  
SEPT. 26th & 27th  
11 AM - 4:30PM  
381 WATSESSING AVE  
BLOOMFIELD  
(off of Newark Ave., Parking  
on both sides)

**ODDS & ENDS, CLOTHES, TOYS, APPLIANCES, JEWELRY & LAMPS ETC.**  
NO EARLY BIRDS

**RUMMAGE SALE**  
WOMAN'S CLUB OF BELLEVILLE  
51 ROSSMORE PL.  
SEPT. 26th - RAIN DATE SEPT 27th  
10 AM - 6 PM  
Clothing - Jewelry - Toys  
Books - Household Items, etc.

**GARAGE SALE**  
5 ELMWOOD AVENUE  
BELLEVILLE  
SATURDAY & SUNDAY  
SEPTEMBER 26th & 27th  
9 AM - 4 PM  
NO EARLY BIRDS

**YARD SALE**  
Sept. 26th, 10-6  
136 Bell Street, Belleville  
A LITTLE BIT OF EVERYTHING  
No Early Birds, Please



## GARAGE SALES

## PARKING LOT SALE

SATURDAY  
SEPTEMBER 19th - 9 AM - 3 PM  
FACTORY CLEARANCE  
NYLON JACKETS

Mens - Boys - Ladies

50% to 75% BELOW COST  
NATIONAL SPORT SALES

Corner of CORTLANDT & JORALEMON ST. BELLEVILLE  
(1/4 Block from K-Mart)

## MINI FLEA MARKET

149 Crestwood Ave., Nutley  
Saturday, Sept. 26  
10 AM to 4 PM

Toys Red Velvet High Back Chair  
Children's Clothing 3 Medit. Living Room Tables  
Glassware Headboards  
Books FM Radio Adapters

Odds and Ends

Sponsored by: Jr. Woman's Club of Belleville

## ESTATE SALE

15 Overlook Ave. 1A Belleville  
Friday & Saturday 10 am - 4 pm

Complete contents of 2 B/R apt of quality furniture and collectibles at reasonable prices. Oval fruitwood D/R table, buffet, 4 caneback chairs. Baker breakfast, carved hickory chairs, bar-counger, L/R, marble coffee table. Mahogany bedroom suite, tiger maple dresser, secretary, French antiques desk. Linens, kitchen items, china gifts, much more. Cash only.

## GARAGE SALE

GALLERY FRAMES, OIL PAINTINGS, PRINTS,  
OAK FURNITURE, CLOTHING, PEG BOARD  
PANELS, GEODES, OTHER UNUSUAL ITEMS.  
SAT. & SUN. SEPT. 26 and 27 - 9 to 5  
509 Franklin Avenue, Nutley, across from movie

## YARD SALE

SAT. & SUN. SEPT. 26th & 27th  
174 Grant Ave., Nutley  
Lamps, chairs, odds & ends, &  
much more.  
Rain date following weekend

## GARAGE SALE

33 LAURA AVENUE  
NUTLEY  
SATURDAY & SUNDAY  
SEPT. 26th & 27th  
9AM - 5PM  
Toys, boys clothes, household  
articles, ceramic tile and more.

## Driveway Sale #9 &amp; 13

Ligham St., Bell, Sun. Sept.  
27th, 10 to 4pm. Tires, TV's, a  
World Book & something for  
everyone.

## FOR SALE

## MERCHANDISE

REMODELING  
YOUR HOME?

Everything For  
The Home Owner!  
Our Experts Are  
Always Ready To Help  
"Shop & Save"  
LUMBERTERIA  
667-1000

104 E. Centre St., Nutley  
We Deliver 3/11

## HOAGIE SALE

OCT. 2 \$2.50 each  
Sponsor: The Jr. Woman's Club of Belleville  
To order call: 751-4348

## FREE

BEAUTIFUL SILK FLOWER ARRANGEMENT  
CALL FOR DETAILS  
Fleur de Me  
751-8616 APT 6 PM  
• HOME PARTIES • WEDDINGS • CUSTOM PIECES

LOMBARDI  
Plumbing Supply

240 Montgomery St., Bloomfield, N.J.

- BATHROOM FIXTURES • BOILERS
- WATER HEATERS • KITCHEN SINKS
- KITCHEN & BASEMENT FAUCETS

743-1138/743-1139

## SHARP'S OUTLET

ALL ITEMS - FIRST QUALITY MERCHANDISE

## BEDROOMS

9 PC BEDROOM  
\$325

• Dresser • Frame  
Mirror • Chest  
Headboard • Hollywood  
frame • Mattress •  
Box Spring • 2 Nite  
stands

5 PC. Colonial  
\$499.

5 PC. Modern  
\$289

TABLES from \$25  
CHAIRS from \$12  
MATTRESSES from \$29  
SOFA BEDS \$140  
BUNKBEDS \$80

44 PASSAIC AVE., KEARNY

571 WASHINGTON AVE. BELLEVILLE

OPEN MON., TUES., THURS., FRI., 10-4; WED. & SAT. 10-5

991-0327

751-5435

OPEN MON., TUES., THURS., FRI., 10-4; WED. & SAT. 10-5

OPEN MON., TUES., THURS., FRI., 10-4; WED. & SAT. 10-5

OPEN MON., TUES., THURS., FRI., 10-4; WED. & SAT. 10-5

OPEN MON., TUES., THURS., FRI., 10-4; WED. & SAT. 10-5

OPEN MON., TUES., THURS., FRI., 10-4; WED. & SAT. 10-5

OPEN MON., TUES., THURS., FRI., 10-4; WED. & SAT. 10-5

OPEN MON., TUES., THURS., FRI., 10-4; WED. & SAT. 10-5

OPEN MON., TUES., THURS., FRI., 10-4; WED. & SAT. 10-5

OPEN MON., TUES., THURS., FRI., 10-4; WED. & SAT. 10-5

OPEN MON., TUES., THURS., FRI., 10-4; WED. & SAT. 10-5

OPEN MON., TUES., THURS., FRI., 10-4; WED. & SAT. 10-5

OPEN MON., TUES., THURS., FRI., 10-4; WED. & SAT. 10-5

OPEN MON., TUES., THURS., FRI., 10-4; WED. & SAT. 10-5

OPEN MON., TUES., THURS., FRI., 10-4; WED. & SAT. 10-5

OPEN MON., TUES., THURS., FRI., 10-4; WED. & SAT. 10-5

OPEN MON., TUES., THURS., FRI., 10-4; WED. & SAT. 10-5

OPEN MON., TUES., THURS., FRI., 10-4; WED. & SAT. 10-5

OPEN MON., TUES., THURS., FRI., 10-4; WED. & SAT. 10-5

OPEN MON., TUES., THURS., FRI., 10-4; WED. & SAT. 10-5

OPEN MON., TUES., THURS., FRI., 10-4; WED. & SAT. 10-5

OPEN MON., TUES., THURS., FRI., 10-4; WED. & SAT. 10-5

OPEN MON., TUES., THURS., FRI., 10-4; WED. & SAT. 10-5

OPEN MON., TUES., THURS., FRI., 10-4; WED. & SAT. 10-5

OPEN MON., TUES., THURS., FRI., 10-4; WED. & SAT. 10-5

OPEN MON., TUES., THURS., FRI., 10-4; WED. & SAT. 10-5

OPEN MON., TUES., THURS., FRI., 10-4; WED. & SAT. 10-5

OPEN MON., TUES., THURS., FRI., 10-4; WED. & SAT. 10-5

OPEN MON., TUES., THURS., FRI., 10-4; WED. & SAT. 10-5

OPEN MON., TUES., THURS., FRI., 10-4; WED. & SAT. 10-5

OPEN MON., TUES., THURS., FRI., 10-4; WED. & SAT. 10-5

OPEN MON., TUES., THURS., FRI., 10-4; WED. & SAT. 10-5

OPEN MON., TUES., THURS., FRI., 10-4; WED. & SAT. 10-5

OPEN MON., TUES., THURS., FRI., 10-4; WED. & SAT. 10-5

OPEN MON., TUES., THURS., FRI., 10-4; WED. & SAT. 10-5

OPEN MON., TUES., THURS., FRI., 10-4; WED. & SAT. 10-5

OPEN MON., TUES., THURS., FRI., 10-4; WED. & SAT. 10-5

OPEN MON., TUES., THURS., FRI., 10-4; WED. & SAT. 10-5

OPEN MON., TUES., THURS., FRI., 10-4; WED. & SAT. 10-5

OPEN MON., TUES., THURS., FRI., 10-4; WED. & SAT. 10-5

OPEN MON., TUES., THURS., FRI., 10-4; WED. & SAT. 10-5

OPEN MON., TUES., THURS., FRI., 10-4; WED. & SAT. 10-5

OPEN MON., TUES., THURS., FRI., 10-4; WED. & SAT. 10-5

OPEN MON., TUES., THURS., FRI., 10-4; WED. & SAT. 10-5

OPEN MON., TUES., THURS., FRI., 10-4; WED. & SAT. 10-5

OPEN MON., TUES., THURS., FRI., 10-4; WED. & SAT. 10-5

OPEN MON., TUES., THURS., FRI., 10-4; WED. & SAT. 10-5

OPEN MON., TUES., THURS., FRI., 10-4; WED. & SAT. 10-5

OPEN MON., TUES., THURS., FRI., 10-4; WED. & SAT. 10-5

OPEN MON., TUES., THURS., FRI., 10-4; WED. & SAT. 10-5

OPEN MON., TUES., THURS., FRI., 10-4; WED. & SAT. 10-5

OPEN MON., TUES., THURS., FRI., 10-4; WED. & SAT. 10-5

OPEN MON., TUES., THURS., FRI., 10-4; WED. & SAT. 10-5

OPEN MON., TUES., THURS., FRI., 10-4; WED. & SAT. 10-5

OPEN MON., TUES., THURS., FRI., 10-4; WED. & SAT. 10-5

OPEN MON., TUES., THURS., FRI., 10-4; WED. & SAT. 10-5

OPEN MON., TUES., THURS., FRI., 10-4; WED. & SAT. 10-5

OPEN MON., TUES., THURS., FRI., 10-4; WED. & SAT. 10-5

OPEN MON., TUES., THURS., FRI., 10-4; WED. & SAT. 10-5

OPEN MON., TUES., THURS., FRI., 10-4; WED. & SAT. 10-5

OPEN MON., TUES., THURS., FRI., 10-4; WED. & SAT. 10-5

OPEN MON., TUES., THURS., FRI., 10-4; WED. & SAT. 10-5

OPEN MON., TUES., THURS., FRI., 10-4; WED. & SAT. 10-5

OPEN MON., TUES., THURS., FRI., 10-4; WED. & SAT. 10-5

OPEN MON., TUES., THURS., FRI., 10-4; WED. & SAT. 10-5

OPEN MON., TUES., THURS., FRI., 10-4; WED. & SAT. 10-5

OPEN MON., TUES., THURS., FRI., 10-4; WED. & SAT. 10-5

OPEN MON., TUES., THURS., FRI., 10-4; WED. & SAT. 10-5

OPEN MON., TUES., THURS., FRI., 10-4; WED. & SAT. 10-5

OPEN MON., TUES., THURS., FRI., 10-4; WED. & SAT. 10-5

OPEN MON., TUES., THURS., FRI., 10-4; WED. & SAT. 10-5

OPEN MON., TUES., THURS., FRI., 10-4; WED. & SAT. 10-5

OPEN MON., TUES., THURS., FRI., 10-4; WED. & SAT. 10-5

OPEN MON., TUES., THURS., FRI., 10-4; WED. & SAT. 10-5

OPEN MON., TUES., THURS., FRI., 10-4; WED. & SAT. 10-5

OPEN MON., TUES., THURS., FRI., 10-4; WED. & SAT. 10-5

OPEN MON., TUES., THURS., FRI., 10-4; WED. & SAT. 10-5

OPEN MON., TUES., THURS., FRI., 10-4; WED. & SAT. 10-5

OPEN MON., TUES., THURS., FRI., 10-4; WED. & SAT. 10-5

OPEN MON., TUES., THURS., FRI., 10-4; WED. & SAT. 10-5

OPEN MON., TUES., THURS., FRI., 10-4; WED. & SAT. 10-5

OPEN MON., TUES., THURS., FRI., 10-4; WED. & SAT. 10-5

OPEN MON., TUES., THURS., FRI., 10-4; WED. & SAT. 10-5

OPEN MON., TUES., THURS., FRI., 10-4; WED. & SAT. 10-5

OPEN MON., TUES., THURS., FRI., 10-4; WED. & SAT. 10-5

OPEN MON., TUES., THURS., FRI., 10-4; WED. & SAT. 10-5

OPEN MON., TUES., THURS., FRI., 10-4; WED. & SAT. 10-5

OPEN MON., TUES., THURS., FRI., 10-4; WED. & SAT. 10-5

OPEN MON., TUES., THURS., FRI., 10-4; WED. & SAT. 10-5

OPEN MON., TUES., THURS., FRI., 10-4; WED. & SAT. 10-5

OPEN MON., TUES., THURS., FRI., 10-4; WED. & SAT. 10-5

OPEN MON., TUES., THURS., FRI., 10-4; WED. & SAT. 10-5

OPEN MON., TUES., THURS., FRI., 10-4; WED. & SAT. 10-5

OPEN MON., TUES., THURS., FRI., 10-4; WED. & SAT. 10-5

OPEN MON., TUES., THURS., FRI., 10-4; WED. & SAT. 10-5

OPEN MON., TUES., THURS., FRI., 10-4; WED. & SAT. 10-5

OPEN MON., TUES., THURS., FRI., 10-4; WED. & SAT. 10-5

OPEN MON., TUES., THURS., FRI., 10-4; WED. & SAT. 10-5

OPEN MON., TUES., THURS., FRI., 10-4; WED. & SAT. 10-5

OPEN MON., TUES., THURS., FRI., 10-4; WED. & SAT. 10-5

OPEN MON., TUES., THURS., FRI., 10-4; WED. & SAT. 10-5

OPEN MON., TUES., THURS., FRI., 10-4; WED. & SAT. 10-5

OPEN MON., TUES., THURS., FRI., 10-4; WED. & SAT. 10-5

OPEN MON., TUES., THURS., FRI., 10-4; WED. & SAT. 10-5

OPEN MON., TUES., THURS., FRI., 10-4; WED. & SAT. 10-5

OPEN MON., TUES., THURS., FRI., 10-4; WED. & SAT. 10-5

OPEN MON., TUES., THURS., FRI., 10-4; WED. & SAT. 10-5

OPEN MON., TUES., THURS., FRI., 10-4; WED. & SAT. 10-5

OPEN MON., TUES., THURS., FRI., 10-4; WED. & SAT. 10-5

OPEN MON., TUES., THURS., FRI., 10-4; WED. & SAT. 10-5

OPEN MON., TUES., THURS., FRI., 10-4; WED. & SAT. 10-5

OPEN MON., TUES., THURS., FRI., 10-4; WED. & SAT. 10-5

OPEN MON., TUES., THURS., FRI., 10-4; WED. & SAT. 10-5

OPEN MON., TUES., THURS., FRI., 10-4; WED. & SAT. 10-5

OPEN MON., TUES., THURS., FRI., 10-4; WED. & SAT. 10-5

OPEN MON., TUES., THURS., FRI., 10-4; WED. & SAT. 10-5

OPEN MON., TUES., THURS., FRI., 10-4; WED. & SAT. 10-5

OPEN MON., TUES., THURS., FRI., 10-4; WED. & SAT. 10-5

OPEN MON., TUES., THURS., FRI., 10-4; WED. & SAT. 10-5

OPEN MON., TUES., THURS., FRI., 10-4; WED. & SAT. 10-5

OPEN MON., TUES., THURS., FRI., 10-4; WED. & SAT. 10-5

OPEN MON., TUES., THURS., FRI., 10-4; WED. & SAT. 10-5

OPEN MON., TUES., THURS., FRI., 10-4; WED. & SAT. 10-5

OPEN MON., TUES., THURS., FRI., 10-4; WED. & SAT. 10-5

OPEN MON., TUES., THURS., FRI., 10-4; WED. & SAT. 10-5

OPEN MON., TUES., THURS., FRI., 10-4; WED. & SAT. 10-5

OPEN MON., TUES., THURS., FRI., 10-4; WED. & SAT. 10-5

OPEN MON., TUES., THURS., FRI., 10-4; WED. & SAT. 10-5

OPEN MON., TUES., THURS., FRI., 10-4; WED. & SAT. 10-5

OPEN MON., TUES., THURS., FRI., 10-4; WED. & SAT. 10-5

OPEN MON., TUES., THURS., FRI., 10-4; WED. & SAT. 10-5

OPEN MON., TUES., THURS., FRI., 10-4; WED. & SAT. 10-5

OPEN MON., TUES., THURS., FRI., 10-4; WED. & SAT. 10-5

OPEN MON., TUES., THURS., FRI., 10-4; WED. & SAT. 10-5

OPEN MON., TUES., THURS., FRI., 10-4; WED. & SAT. 10-5

OPEN MON., TUES., THURS., FRI., 10-4; WED. & SAT. 10-5

OPEN MON., TUES., THURS., FRI., 10-4; WED. & SAT. 10-5

OPEN MON., TUES., THURS., FRI., 10-4; WED. & SAT. 10-5

OPEN MON., TUES., THURS., FRI., 10-4; WED. & SAT. 10-5



REAL ESTATE	REAL ESTATE	REAL ESTATE	REAL ESTATE
FOR RENT	FOR RENT	FOR SALE	FOR SALE

## OFFICE SPACE

APPROXIMATELY 600 SQUARE FEET  
Second floor, across from Shop-Rite.

Available Now ! \$400/mo.

Call  
667-0077

**NEWARK**  
1 AND 2 BEDROOM APARTMENTS AVAILABLE IMMEDIATELY. HEAT & HOT WATER INCLUDED. SELF SERVICE ELEVATOR. SEE SUPERINTENDENT AT 311 MT. PROSPECT AVE. APT. 101.

**BELLEVUE GARDENS**  
& 4 room Garden Apartments. Heat, hot water, stove, ref., parking. \$300 to \$350. Rental.

5-B Bellevue Court  
759-2227 3/18

**NUTLEY**  
4 Rms, \$450, 2nd floor, 2 bdrms, large kitchen.  
3 Rms, \$250 includes heat plus utilities, living rm., bdrm., kitchen, no stove.

**HOUSE FOR RENT**  
7 rms, modern kitchen, living rm., dining rm., den, 3 bdrms. Yantacow School area. Convenient to N.Y. transportation. \$650 plus heat & utilities. Call Realtor for details.

**CARL A. ORECHIO AGENCY**  
667-7733

## LANDLORDS

Let us rent your home or apartment! We screen prospective tenants, check references and bring the people to you. We DO NOT send people on their own. NO FEE TO YOU!

"Call The Rental Experts!"  
**LIVING SPACE**  
REALTOR 235-0800

**BELLEVUE**  
3 MODERN ROOMS  
Includes refrigerator, stove, wall to wall carpeting in living rm., 7 bdrm. Heat supplied. \$325. Avail. Oct. 1st.

\* **CASALE** \*  
"MAKES IT HAPPEN"  
REALTOR 751-2300  
Ask for Sal.

**BELLEVUE**  
3 ROOMS  
Couple preferred. Heat & hot water supplied. \$250 per month.  
CALL BEFORE 5PM  
482-3088

**SLEEPING QUARTERS** - includes all utilities. Inquire in person; 897 Lake St. Newark. Near Bellevue line off. 4PM 9/24

Small store or office 200 + sq. ft. H/W Nov. 1st. or entire building for sale. 523 Joralemon St. Bellevue 759-5595

**BELLEVUE PROFESSIONAL OFFICE FOR RENT**  
5 rms, heat and A/C supplied. Available immediately. Reasonably priced.  
CALL AFT. 3:30PM  
759-3150

**FOREST HILL**  
3 rooms \$260.  
2 1/2 rooms \$250.  
Heat, hot water sup. Very clean, elevator bldg, laundry room. Prefer working couple or retired people. One month rent + one month sec. Avail. Oct. 1st.  
Call 997-4514 between 3-8PM.

**BELLEVUE**  
NICE STUDIO EFFICIENCY APT. \$275 includes heat & H/W. Avail. Oct. 1st.  
SPACIOUS 1 BDRM. APT. Avail. Oct. 1st. \$350, includes heat & H/W. CALL NOW.  
BISSELL-REALTORS  
751-3311

**HOME TO SHARE IN BELLEVUE**  
Filipino owned, near Franklin and Joralemon Streets. \$250. a month.  
CALL 759-3469

**NUTLEY**  
BEAUTY 1 BDRM. APT. In private home. \$400.  
BISSELL-REALTORS  
751-3311

**APARTMENT FOR RENT**  
Bellevue, 4 Large Rooms. Supply own heat & hot water. Couple preferred. Avail. mid Oct. or Nov. 1st.  
Call 759-2650 or 751-4379

**UNFURNISHED HOME TO RENT**  
BELLEVUE - Young 2 bdrm. ranch with finished basement, nice yard and garage. Good area. \$600 per month, supply own utilities.  
Call Realtor

**HOMES R US**  
751-8800

**FOREST HILL MODERN APTS.**  
3 large rooms. Nice, quiet, clean, air cond, carpet, refrig, stove, TV antenna, parking, h & hw, laundry facilities. No pets. Mature persons preferred. Rent \$295.  
485-7680

**BELLEVUE**  
3 Rms. \$275. Heat & H/W included. Excellent area. Couple preferred. Avail. Oct. 1st.  
MONTELL AGENCY  
759-6900

**NUTLEY AREA**  
LARGE 7 ROOM Apt. With porch & garage. Available Nov. 1st. \$620. a mo. Must be seen.  
Call After 9PM  
235-1448

## REAL ESTATE

## FOR SALE

**SUPER BUYS WEST ESSEX AREA**  
W. CALDWELL  
3 BDRM. CAPE  
2 baths, huge family rm., eat in kitchen, \$99,500. Owner will finance.

**CALDWELL**  
CUSTOM 3 BDRM. CAPE  
2 baths, near schools and transportation. \$89,900.

**CALDWELL**  
4 BDRM. COLONIAL  
\$116,000

**PROVOST AGENCY**  
REALTOR  
226-0165 226-6771

**BLOOMFIELD**  
MAKE AN OFFER  
6 rm Colonial + sun porch on 50 x 140 lot. 3 bdrms with lg master bdrm. Gas heat-alum sided. Asking \$74,900. Offers wanted.

**BELLEVUE**  
DUPLEX  
Stop paying rent. Just like having a one fam home. This 2 family duplex has 6 rms on each side. Gas heat. Lg. lot. Asking price \$84,900.

**NUTLEY**  
COMMERCIAL PROPERTY  
Bldg. 16 years old. 1800 sq. ft. with room for expansion. Lot 100 x 202. Can be used for light mfr or professional offices.

Call Realtor for details  
**CARL A. ORECHIO AGENCY**  
667-7733  
Eves: Mario 667-8189

**BELLEVUE**  
9 1/2 % MORTGAGE  
Something rare and dear. 2 family 5 over 4 modern rms., includes garage, 50 x 100 site and only \$54,500.

"\$700 DOWN"  
To qualified buyer new listing excellent condition. Like new replacement windows. 220 electric, copper tubing, 7 modern rms. and only \$54,900.

\* **CASALE** \*  
"MAKES IT HAPPEN"  
REALTOR 751-2300

**NUTLEY**  
48 ENCLOSURE  
NEW LOWER PRICE  
REDUCED INTEREST FOR FINANCING AVAIL TO QUALIFIED BUYER.  
ONE OF OUR BEST BUYS IN A LARGER HOME.  
Everyone Knows  
**GEORGE T. BOWES**  
Realtor  
681 Franklin Ave.  
Nutley  
667-3376

**BELLEVUE**  
FOR SALE  
One family home on extra large lot. 5 rooms, 2 car detached garage, maintenance free interior and exterior.  
Call 667-6129  
after 6PM and weekends.

**OPEN HOUSE 1-5 PM Sunday**  
Sept. 27th & Sun. Oct. 4th.  
122 Nutley Ave., Nutley. Call for Details 667-4942.

**BELLEVUE**  
2 FAMILY TUDOR  
4 yrs. young 6 large rms. with ultra modern kitchen and baths each floor. Lovely area. Priced below replacement value. Asking \$129,900.

**TO INSPECT CALL**  
ARTHUR L. GRUTT, REALTOR  
GLENWOOD  
REAL ESTATE AGENCY  
429-7380  
905 Broad St., Bloomfield

**RIDGE MANOR**  
NEW LUXURY CONDOMINIUMS  
OPEN FOR INSPECTION  
SAT. & SUN. 12 Noon to 5 P.M.



439 RIDGE RD., LYNDBURST, N.J.  
• 3 1/2 Rms. (1 Bdrm.) units  
• All Appliances & carpeting incl.  
• 20 Minutes to N.Y.C.  
• Near shopping, stores, churches  
• Garage & outdoor parking  
• \$83. Maint. fee includes heat & H/W  
• Easy financing for early buyers. PRICE \$69,900.  
1 Studio \$44,900.  
"Price Reduced for Early Buyers"  
(SUBSTANTIAL DISCOUNT FOR CASH BUYERS)  
**FRANK P. NISI, INC. AGENTS**  
Licensed Real Estate Brokers  
14 AMES AVE. 198 BOULEVARD  
RUTHERFORD, N.J. HASBROUCK HEIGHTS, N.J.  
438-4421 288-2676

## OPEN HOUSE

SUNDAY, SEPT. 27th  
1-4PM

347 WALNUT ST. NUTLEY  
Call Realtor for details  
**CARL A. ORECHIO AGENCY**  
667-7733  
Eves: Diane 667-9328

## NUTLEY

**SPRING GARDEN**  
4 bedrooms, 3 full baths, liv. room 2/1pc., den, dining room, kit., breakfast room, 2 car garage. SEE IT TODAY!

**NUTLEY PARK**  
A beautifully spacious center hall Colonial on a huge lot. Lots of fireplaces, heated pool. Owner financing at 12% avail to qualified buyer.

**BELLEVUE**  
5 BEDROOMS  
and lots of land in this handsome Colonial in great neighborhood.

**YOUR OFFER WANTED**  
on this immaculate 3 bdrm. home near schools, parks, shopping, transportation. MANY EXTRAS - MUST SEE! BLOOMFIELD

**BRAND NEW**  
Under construction 3 bdrms, 2 1/2 baths, living rm., dining rm., garage, gas heat. CALL NOW! \$90,000.

**EUGENE J. Reilly's**  
Realtor 759-1682

**BELLEVUE**  
"YOUNG CAPE"  
2 bdrms, plus a formal dining rm., modern kitchen, 1 1/2 baths, large rec rm. Gas heat, brick front, garage, large yard in lovely area.

Call Realtor  
**HOMES R US**  
751-8800

Call the  
**CARL A. ORECHIO AGCY**

**REAL ESTATE-667-7733**  
**INSURANCE-667-4000**  
We're at:  
47 Washington Ave.  
Nutley, N.J. 07110

## FURNISHED ROOMS

**GREEN GABLES**  
308 Passaic Avenue, Nutley  
Near Chestnut Street  
Lodging Accommodations for gentlemen. 10-8  
Ample parking space  
667-0571.

## SENIOR CITIZENS

Live in comfort without fear. Luxurious accommodations. Excellent food, residential community. Rate from \$350 pr. mo. for room, food & laundry.  
484-3676 9/24

## WANTED TO RENT

**APARTMENT WANTED**  
SINGLE FEMALE DESIRES 3-4 ROOM APT. IN NUTLEY AREA. NEAR TRANSPORTATION. PLEASE CALL 661-2659

**WANTED 4 TO 5 ROOMS**  
IN NUTLEY, NEAR TRANSPORTATION, ITALIAN COUPLE & 13YR. OLD BOY. BY NOV. 1st.  
CALL 667-6425

**FEMALE SCIENTIST WITH LOCAL PHARMACEUTICAL CO. SEEKS TO RENT 1 or 2 BDRM. APARTMENT IN VICINITY FOR OCT. OCCUPANCY**  
Telephone Days: 235-2987  
Eves: 746-1235

Your memorial gift is a lasting tribute to someone you love.



**ARTHRITIS FOUNDATION**

## Grubby



# Back to College

Take all the "scores,"  
all the "social news," all the  
"bargains," all the "headlines"...  
Take a little bit of home...

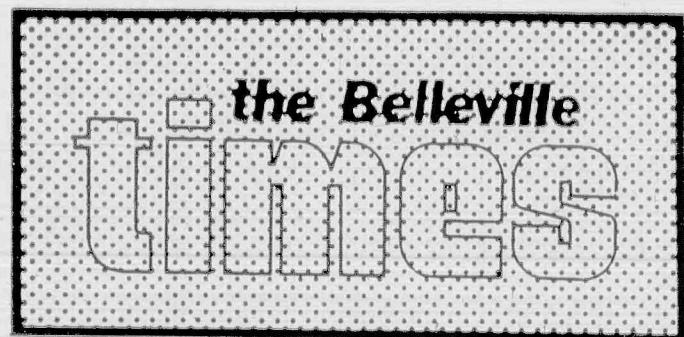

## College Subscription

\$700

The Belleville Times,  
P.O. Box 56  
Bellevue, N.J. 07109  
College Subscription to June 1, 1982

Name \_\_\_\_\_  
Address \_\_\_\_\_

Check Enclosed ☐

## Lamberti's Bucs shots

(Continued from page 13.)

beat Livingston, 28-14, Nutley, 31-0, Irvington, 27-7, Essex Catholic, 19-0, Clark, 16-7 and Kearny, 21-0. The Bucs were 6-3 that year and Mike Nicosia led the way in scoring.

For this weeks quiz, let's go to baseball. In 1974, Lou Brock set the major league record for most stolen bases in a season, 118. However, Brock who hit well over .300 was not named MVP and the decision was rather controversial. Rather, a surprise candidate was given the award. Can you name this player? A hint: He is still active with an NL club.

## Officials meeting with towns over Silver Lake flooding

(Continued from page one.)

no fault of our own."

But Soldo said the towns are going to have to be careful in their solution to the problem.

"We have to be move cautiously with this flooding problem," Soldo said. "Because everytime you make an improvement you are creating a storm sewer, and therefore creating another potential problem. And you have to be careful of this."

"We are looking for a plan of immediate action to help the people in the flooding area," he continued, "and that is why we had to get a hold of the other communities and the county. They all are involved in this project."

All the communities are served by the Meadowbrook Sewer, a water system which dumps into the Second River, and then lets into the Passaic River. Soldo said the problem exists right down the line.

"It starts in East Orange, travels through Bloomfield and then divides either into Newark or Bellevue, depending on which line is in operation," Soldo said. "It then goes into the Second River, and finally into the Passaic River. The problem occurs after a rain of heavy density backs up the Second River and the water from the Meadowbrook has no where to go."

Senatore and Soldo hope to know more about the problem and a possible solution after their next meeting.

"When we sit down with the officials from all the communities, then we can put together all the pieces," Commissioner Senatore said. "We hope that ideas will be tossed back and forward until we agree on a solution."

"We all have to agree about how to handle this problem," said Soldo, "because Bellevue residents are not the only ones faced with flooding."

Township of Bellevue. The total estimated cost of said improvement, including preparation of specifications, legal, advertising and miscellaneous costs, is the sum of \$25,000.00.

Section 4. The Acting Township Treasurer has certified the availability of sufficient funds to cover the cost of the improvement as set forth in Section 3 above.

Section 5. The purpose described in Section 3 of this Ordinance is not a Current Expense and is an improvement which the Township may lawfully acquire as a general improvement and no part of the cost thereof shall be assessed.

Section 6. This Ordinance shall take effect upon final passage and publication in accordance with law.  
The Belleville Times  
Sept. 24, 1981  
Fee: \$21.06 No. B81-233

(Second Reading)  
PUBLIC NOTICE is hereby given that the following Ordinance was passed on second and final reading at a meeting of the Board of Commissioners of the Township of Bellevue, held on Tuesday evening, September 22, 1981 having been read in its final form at least one week prior thereto and is therefore now a law and hereby published according to law.

An Ordinance Authorizing the Township of Bellevue To Enter Into An Agreement To Participate In A Water Supply Facility Known as "Wanaque - South".  
Comm. Joseph F. McGreevy Yes  
Comm. Matthew A. Pica Yes  
Comm. Mary V. Senatore Yes  
Comm. Vincent T. Strumolo Yes  
Mayor Michael V. Marotti Yes  
Passed First Reading:  
September 8, 1981  
Passed Second Reading:  
September 22, 1981  
Attest: Mary Lou Hood, Town Clerk  
The Belleville Times  
Sept. 24, 1981  
Fee: \$7.54 No. B81-234

TOWN ORDINANCE  
PUBLIC NOTICE is hereby given that the following proposed ordinance was introduced and passed on first reading at a meeting of the Board of Commissioners of the Township of Bellevue held on Tuesday evening Sept. 9, 1981 and further notice is hereby given that the second and final reading of said ordinance will be considered by The Board of Commissioners at a meeting to be held at the Town Hall, Washington Avenue and Bellevue Avenue, Tuesday evening October 13, 1981 at eight o'clock p.m. when all objections to the

passing of the same will be heard and considered.

MARY LOU HOOD  
Town Clerk  
AN ORDINANCE TO AMEND AN ORDINANCE ENTITLED, "PROHIBITION OF DUMPING GARBAGE AND OTHER DISCARDED MATERIALS ON PUBLIC STREETS AND PLACES."

As codified in the General Ordinance of the Township of Bellevue at 3:32 et seq.  
BE IT ORDAINED BY THE BOARD OF COMMISSIONERS OF THE TOWN OF BELLEVUE, NEW JERSEY:

SECTION 1. That Revised Ordinances 3-3 is amended by adding the following new Section: 3.3.20 - DUMPSTERS

a. "Dumpster" shall mean any metal container including but not limited to containers commonly known as front loading, rear loading or roll off containers, used for bulk carting or hauling of garbage, ashes, offal, refuse or debris of whatever kind, having a capacity in excess of one (1) cubic yard.

b. "Dumpster Reflectors" - No dumpster as defined in subparagraph a., shall be placed curbside or on any street or any roadway or thoroughfare whether public or private at night unless equipped with one red or yellow reflecting device mounted on all sides of such dumpster. All such reflecting devices shall be visible from all distances from 50 to 300 feet when directly in front of lawful upper beams of head lamps or a traveling or passing motor vehicle. All such reflecting devices shall be permanently and securely mounted in a workmanlike manner on a permanent part of such dumpster, and shall be kept clean and in good working order as far as practicable, shall be mounted in such a manner as to reduce the likelihood of being obscured by mud, dust or similar elements.

SECTION II. If any parts of this Ordinance are in conflict with the provisions of any Ordinance or any State statute, codes or zoning ordinances of the Township of Bellevue then the statutes, codes or zoning ordinances or provisions shall control.  
SECTION III. All Ordinances or parts of Ordinance inconsistent with the provisions of this Ordinance be and the same are hereby repealed.  
SECTION IV. This Ordinance shall take effect immediately following final passage and publication in accordance with law.  
The Belleville Times  
Sept. 17, 1981  
Fee: \$24.96 No. B81-227



**ShopRite Coupon** ECR 116

WITH THIS COUPON  
ONE (1) 1-GAL. BTL. OF

**ShopRite BLEACH 29¢**

Coupon good at any ShopRite market. Limit one per family.  
Effective Sun., Sept. 20, thru Sat., Sept. 26, 1981.

**SAVE 20¢**

**ShopRite Coupon** ECR 161

WITH THIS COUPON  
ONE (1) 7.5-OZ. PKG. OF BUTTERMILK-COUNTRYSTYLE OR BUTTER FLAVOR

**PILLSBURY BISCUITS 1¢**

Coupon good at any ShopRite market. Limit one per family.  
Effective Sun., Sept. 20, thru Sat., Sept. 26, 1981.

**SAVE 22¢**

**ShopRite Coupon** ECR 318

WITH THIS COUPON  
ONE (1) 16-OZ. CAN ShopRite FROZEN

**ORANGE JUICE 89¢**

Coupon good at any ShopRite market. Limit one per family.  
Effective Sun., Sept. 20, thru Sat., Sept. 26, 1981.

**SAVE 20¢**

# PRICE PLUS

# What's For Dinner?

## ShopRite Has The Answer!

When choosing a dinner menu that's right for your family, ShopRite is your store for value. At ShopRite we sell only USDA Choice Beef, Grade 'A' Poultry and Fish, Fresh Produce and a complete selection of grocery items featuring our winning combination—the ShopRite Brand, the National Brand and our own Money Saving Brand. To round out your meal, try our Fresh Bake Shoppe and Bakery Dept., for a tantalizing dessert. So when it comes to great dinner values at a low, low, price, ShopRite has the answer!

**The Frozen Food Place**  
Everything you need -- frozen for freshness

**ONCOR "ASSORTED VARIETIES" MAIN DISHES \$1.69**  
2-lb. pkg.

Vegetables 3 10-oz. \$1  
Fried Chicken 2-lb. \$2.49  
Layer Cakes 17-oz. \$1.39  
Jeno's Pizza 11 1/2-oz. \$99¢  
Mrs. Smith Pies 26-oz. \$1.49  
ShopRite Orange Juice 16-oz. \$1.09

**The MEATING Place**  
High quality meats at low prices

**THIN CUT FRESH BEEF BRISKET \$1.79**  
1 lb. **USDA CHOICE**

**BEEF LOIN WITH TENDERLOIN SIRLOIN STEAK \$2.27**  
1 lb. **USDA CHOICE**

Fresh Whole Fowl 4-6 LBS. 59¢  
Fresh Chicken Livers 1 lb. 59¢  
Frozen Ducks GRADE 'A' 1 lb. 99¢  
Fresh Turkey Cutlets STORE SLICED 1 lb. \$2.49  
Tyson Chicken Breast 15-oz. \$2.69  
Pork Butts ShopRite, SHOULDER WATER ADDED, SMOKED 1 lb. \$1.89  
Corned Beef MORTONS BRISKET THICK CUT, CONS. SIZE 1 lb. \$1.79  
Beef Brisket MORTON CORNED THIN CUT, CONS. SIZE 1 lb. \$1.89  
Hillshire Kielbasa POLISH STYLE REGULAR 1 lb. \$2.09

**The Appy Place**  
Fresh sliced while you wait

**YUGOSLAVIAN IMPORTED HAM \$1.49**  
1/2-lb.

Roast Beef COOKED STORE SLICED USDA CHOICE 1/4-lb. 99¢  
Chicken Breast NORTHWESTERN 1/2-lb. \$1.29  
Swiss Cheese IMPORTED BAVARIAN 1/2-lb. \$1.49  
Armour Liverwurst 1 lb. 99¢  
White's Bologna 1 lb. \$1.38  
Armour Salami GENOA OR HARD 1/2-lb. \$1.49

**The Ice Cream Place**  
Pick a flavor -- ShopRite has it

**ASSORTED FLAVORS FLAVOR KING ICE CREAM \$1.39**  
1/2-gal. cont.

**The Dairy Place**  
Guaranteed freshness is your best buy

**ShopRite SOUR CREAM 69¢**  
pint. cont.

Cottage Cheese SEALTEST AND LIGHT 'N LIVELY 24-oz. \$1.39  
Land O Lakes CORN OIL MARGARINE 1-lb. 69¢  
Kraft American Singles 16 oz. \$1.99  
Orange Juice GOLD 'N PURE TROPICANA 1/2-gal. \$1.39

**The Produce Place**  
Fresh from the farm to you

**WHERE YOUR SALAD BEGINS. CALIF. ICEBERG LETTUCE 59¢**  
head

**ITALIAN PRUNE PLUMS 3 lbs. 89¢**  
**CRUNCHY FRESH CUCUMBERS 5 for 59¢**

**The Grocery Place**  
Over 14,000 ways to please the family

**TETLEY TEA BAGS \$1.49**  
box of 100

Tastors Choice Coffee INSTANT 8-oz. jar \$3.99  
ShopRite Apple Juice 1/2-gal. 99¢  
ShopRite Mayonnaise 1-qt. 89¢  
Bumble Bee Tuna CHUCK LIGHT IN OIL/WATER 6 1/2-oz. can 79¢  
ShopRite Peanuts ROASTED IN SHELL 2-lb. bag \$1.99

**The Bakery Place**  
The perfect combination of quality and price

**ShopRite WHEAT OR WHITE BUTTERSPILT BREAD 69¢**  
20-oz. loaf

Deli Rye PRES. ADDED SEEDS UNSEEDS OR PLUM/CHUCKEL 20-oz. loaf 69¢

**Fresh Bake Shoppe**  
Fresh from the oven to you

**PKG. OF 6 CLUB ROLLS 79¢**  
16-oz. t.w.

**The Deli Place**  
The right choice at the right price

**WHY PAY MORE MSB FRANKS 89¢**  
1-lb. pkg.

**IN OUR PHARMACY DEPT.**

**Lopressor**  
(Metoprolol)  
**11.99**  
50 mg. 100 Tablets

**Lasix**  
(Furosemide)  
**9.98**  
40 mg. 100 Tablets

**PRICE PLUS**

**DO YOU KNOW?**

...That all antibiotic medication should be finished unless otherwise instructed by your doctor. The excellent reason is that this can help prevent more serious reinfection at a later time, caused by an incomplete course of treatment allowing resistant infective organisms to remain in the body.

Part of our continuing "Do You Know" series for general drug information.

**Call us at...235-0821**

**ShopRite Coupon**

**\$1.00 OFF** NEW PRESCRIPTION

Coupon good at any ShopRite Pharmacy Dept. except in N.Y. Void where prohibited by law. Limit one per family. No further discounts allowed. Coupon effective thru Sat., Sept. 26, 1981.

We're Not Just A Supermarket... We're ShopRite